The

NINETEEN FORTY-SEVEN

Flicker

RAGE
', MA

Digitized by the Internet Archive
in 2015

https://archive.org/details/flicker1947glou

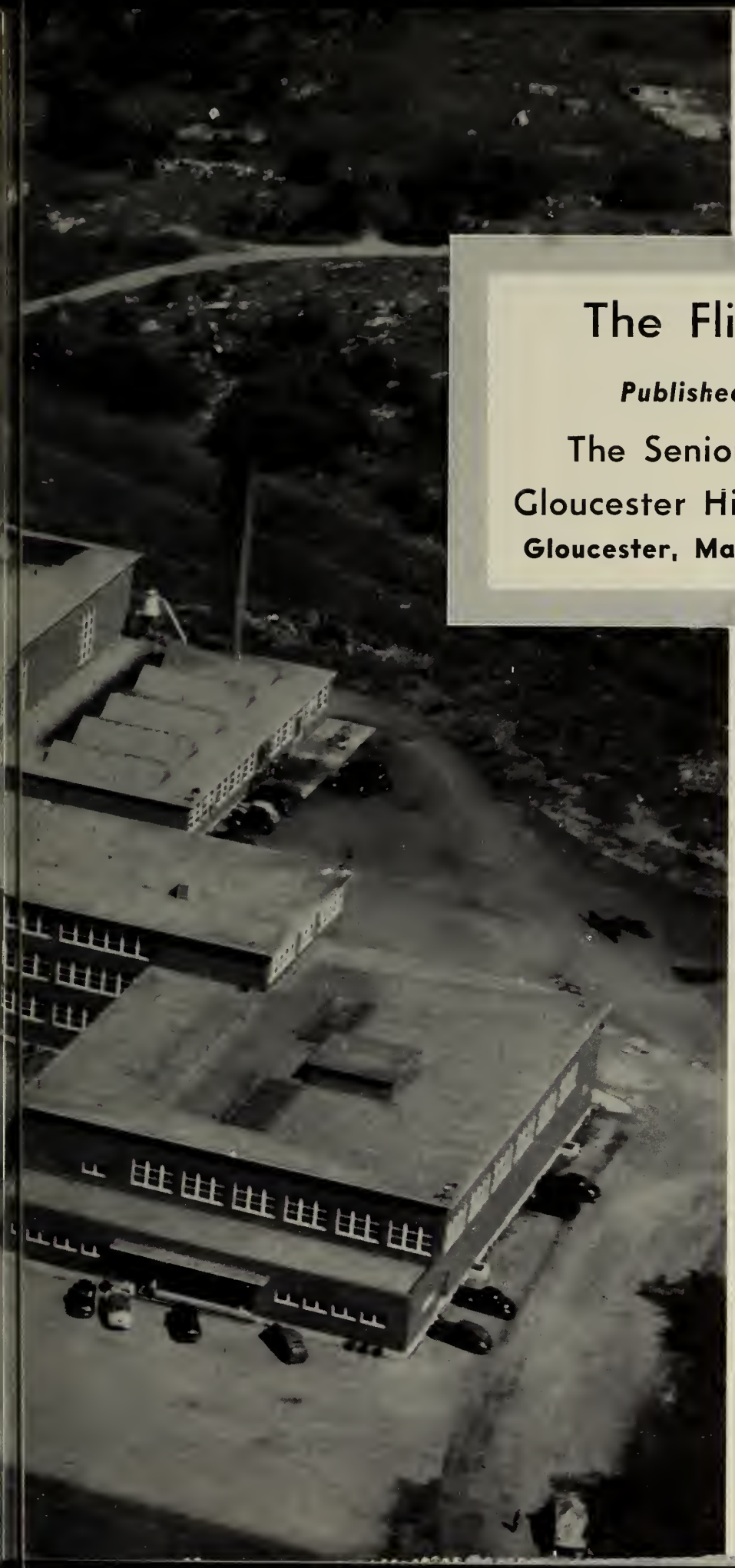

The Flicker

Published by

The Senior Class

Gloucester High School

Gloucester, Massachusetts

SAWYER FREE LIBRARY
GLOUCESTER, MA 01930

Table of Contents

Dedication 7

Prologue 9

Flicker Staff 10

Administration 12

Class of '47 19

Senior Home Rooms 50

Activities 52

R.O.T.C. 63

Vocational 73

Calendar 76

Sports 78

Prophecy 92

Life at G. H. S. 96

Advertisements 105

T/Sgt. Charles W. Tucker

☆ ☆ ☆ ☆ ☆ ☆ ☆ ☆ ☆

☆ ☆ ☆ ☆ ☆ ☆ ☆ ☆ ☆

DEDICATION

FOR his interest and cooperation in all school affairs . . . For his contagious spirit and tireless energy in R.O.T.C. Activities . . . For his sincere and helpful friendship . . . We, the Class of 1947, with gratitude and respect, Dedicate our Flicker to

SGT. CHARLES W. TUCKER

PROLOGUE

SINCE our freshman year we have looked forward to the time when we, too, would be seniors. The first floor homerooms, the senior subjects, and most of all the thought of our own **Flicker,** seemed to us a fond dream of the future. Now that year, like all the others preceding, has been completed, and with this **Flicker** we set down a final record of the highlights of our school career. In the future we shall always be able to look to this **Flicker** and have recreated for us the joyous panorama of our high school years.

Co-Editors

Paige Elwell Priscilla Davis

FLICKER STAFF

CO-EDITORS

Paige Elwell Priscilla Davis

EDITORIAL

Paige Elwell, Priscilla Davis, Carolyn Wells, Marilyn Golart, Doris Goyetche, Maureen Conant, Marchant Walen.

PHOTOGRAPHY

Anne Shute, Louis Sinagra, Mary Brown, Dorothy Ingersoll.

Editorial

Calendar

Superlatives

Photography

SUPERLATIVES

Rosamond Witham, Mary Ciamatarro, Jean Stanwood, Virginia Wallis, Virginia Fialho, Betty Tarr.

CLASS CALENDAR

Virginia Ruth, Phyllis Ruth, Carlyne Jensen, Rosaline Epstein, Jacqueline McCarthy, Miriam Clark, Mary Horne.

CLASS ROLL

Maureen Conant, Nancy Davis, Natalie Polk, Carlyne Jensen, Margaret Catto, Virginia Ruth, Anna Johnson, Margaret Deering, Priscilla Joseph, Kathleen McLeod, Jeanne McGillivary, Doris Goyetche, Janice Fialho, Dorothy Perry, William Frazier, Forrest White, Mary Stavros, Priscilla Powers, Dorothy Sears, Virginia Frontiero, Louis Sinagra, Peggy Chevarie, Charlotte Shermard.

ADVERTISING

Marjorie Gould, Muriel Erickson, Elizabeth Carlson.

SALES MANAGER

Mary Brown

Above:
Staff
Typists

Below:
Advertising
Staff

Right:
Class Roll
Committee

Mr. Leslie O. Johnson, Principal

ADMINISTRATION

Mr. Ralph P. Parsons
Vice-principal

Miss Margaret C. Tufts
Dean of Girls

Mr. Leonard Scott
Director of Vocational School

AND FACULTY

Mr. J. Stanley Thompson
Second floor supervisor

Mr. Winslow S. Parkhurst
Third floor supervisor

Major William A. McKean
P. M. S. & T.

ENGLISH

Standing: Mr. George R. Toney, Jr., Miss Frances H. McGrew, Mr. Joseph A. Shea, Miss Virginia Brown, Mr. Joseph Grillo, Mr. William Mahoney.

Seated: Miss Claudia Perry, Miss Marjory H. Gale, Miss Hortense L. Harris, head of department.

Also Mr. George Supple.

SCIENCE

Standing: Mr. William F. Greely, Mr. Roy H. Lane, Mr. George H. Colman, head of department.

Seated: Miss Gladys B. Tarr, Miss Marjory S. Crawley.

MATHEMATICS

Mr. Aarne A. Frigard, Mr. Alfred Hagstrom, Mr. J. Raymond Silva, Mr. Winslow S. Parkhurst, head of department; Mr. George Hodsdon, Mr. Vernon C. Hooper.

SOCIAL STUDIES

Standing: Mr. Benjamin H. Frazier, Mr. Earle F. Wilder, Mr. Arthur Smith.

Seated: Mr. Ralph P. Parsons, head of department; Miss Rosalynde Hammonds.

LANGUAGES

Mr. Henry Rosen, Mr. Robert Copeland, Miss Mildred E. Frostholm, Miss Josephine P. Ray.

COMMERCIAL

Standing: Mr. J. Stanley Thompson, Mr. Norman Ross, Mr. William T. Gibbs, Mr. Benjamin Frazier.

Seated: Miss Beatrice H. Christopherson, Miss Grace E. McGinley, Miss Evelyn Oliver, Miss Mazie E. Smith, Miss Marion F. Woodruff, head of department; Mrs. Ethel E. Mills.

FREEHAND AND MECHANICAL DRAWING

Mr. Vernon C. Hooper, Mr. Hubert Edmonds, Miss Mabel Spofford, head of department; Mr. Howard A. Curtis.

VOCATIONAL SCHOOL

Mr. Harvel Vale, Mr. Karl Ellis, Mr. George Perry, Mr. Harold Geary, Mr. John Budrow, Mr. Raymond White, Mr. Leonard Scott, head of vocational school.

FREEHAND AND MECHANICAL DRAWING

VOCATIONAL SCHOOL

HOMEMAKING
Miss Lucille C. Gaffney
Miss Edna J. Rundquist

Miss Dorothy A. Londergon, Librarian

ASSISTANT MILITARY INSTRUCTORS

ASSISTANT MILITARY INSTRUCTORS

M-Sgt. Joseph Barbosa
1st Sgt. Francis Foley
1st Sgt. John E. Atkins

MILITARY INSTRUCTORS

Below:

Left: Major Durward H. Galbreath
Center: Capt. Leland R. Dunham
Right: T-Sgt. Charles W. Tucker, Assistant Military Instructor

MILITARY INSTRUCTORS

Miss Eleanor F. Moore
Music Supervisor

Mr. G. Allyn Browne,
Assistant Music Supervisor

Miss M. Evelyn Curtis,
Girls' Gym Instructor

Miss Winifred E. Ross,
School Nurse

Mr. Fred H. Twomey,
Boys' Gym Instructor

Mr. Antonio Gentile,
Band Instructor

Miss Alice George, Miss Ellen Somerville,
Secretaries to the Principal

SENIORS

CLASS OFFICERS

President

RONALD P. WINN "Pete"

7 Madison Court

Vocational-Electrical. Characteristic Interest: M. M. Activities: President of Class; Colonel 4, Platoon Sergeant 3, Rifle Team 2,3,4; Football 3,4; Haskell Medal Drill 2,3; Individual Drill 3; Prize Squad 2; Commander 3; Graduation Speaker 4; Representative to Massachusetts Boys' State; Junior Rotarian; National Honor Society 4; Charles B. Corliss Medal 2; Classroom Spelling Winner 3. Ambition: To join the Marines.

Vice-President

JEANETTE O. McKAY "Jan"

39 Cleveland Street

College Preparatory. Characteristic Interest: Moe's after school, bobbypins, BOSM Sorority, and Pappy Lanoco. Activities: Class Vice-President; Flicker Staff 4; Girls' Basketball 2,3, Captain 4; Girls' Baseball; Glee Club 3; Girls' Rifle Team; Librarian 4; French Club 2,3; Executive Committee 4; Flash Staff 2,3,4; Beacon Staff 3; "A Waltz Dream"; Class Ring Committee 3; Tea Dance Committee 3; Science Club 4; Perfect Attendance 1,2; Theodore Roosevelt Club 4. Ambition: To go to California with the gang and be a successful nurse.

Secretary

HARRIET BOYER "Hat" "Harrie" "Booga"

204 Washington Street

College. Characteristic Interest: Wee One, D.D., and Windy Top. Activities: Class officer, Secretary 4; Flicker Staff 4; Glee Club 3; Service Club 1,2,3,4; Spanish Club 2,3,4; National Honor Society 3,4; Round Table 3, Vice President 4; Stevens Book Reviewers 3, Treasurer 4; Theodore Roosevelt Club 4; Flash Staff 2,3, associate editor 4; Girls' Club Cabinet, Treasurer 4; Honors 1,2,3. Ambition: To grow up in more ways than one.

Treasurer

ALBERT MacDONALD 'Mac"

123 Prospect Street

General. Characteristic Interest: Activities: Class Officer, Treasurer 4; Band 3,4; Orchestra 3,4. Ambition: To find out my characteristic interest.

JEAN B. ADAMS "Lou" "Bandit"
274 Essex Avenue

General. Characteristic Interest: "We Four", sleep, and ask M. M. B. Activities: Camera Club 4. Ambition: To go with Babe to Pennsylvania and Nevada.

BLANCHE ALVES
11 Taylor Street

Commercial Stenographic. Characteristic Interest: "North Shore". Activities: Teacher's Secretary 4; 50 Word Typing Award; Basketball 2. Ambition: To be a successful secretary.

LESTER J. ALVES "Let"
29 Friend Street

Fine Arts. Characteristic Interest: Sports. Activities: Perfect Attendance 2,3. Ambition: Pharmacist.

CAESAR S. AMARAL "Sookie" "Cesario"
64 Perkins Street

Vocational — Automotive. Characteristic Interest: To find out why all the girls love Emil Mackey. Activities: Freshman Representative; G.H.S.A.A.; Perfect Attendance 1,2,3,4. Ambition: Ask Cliff A., and to succeed.

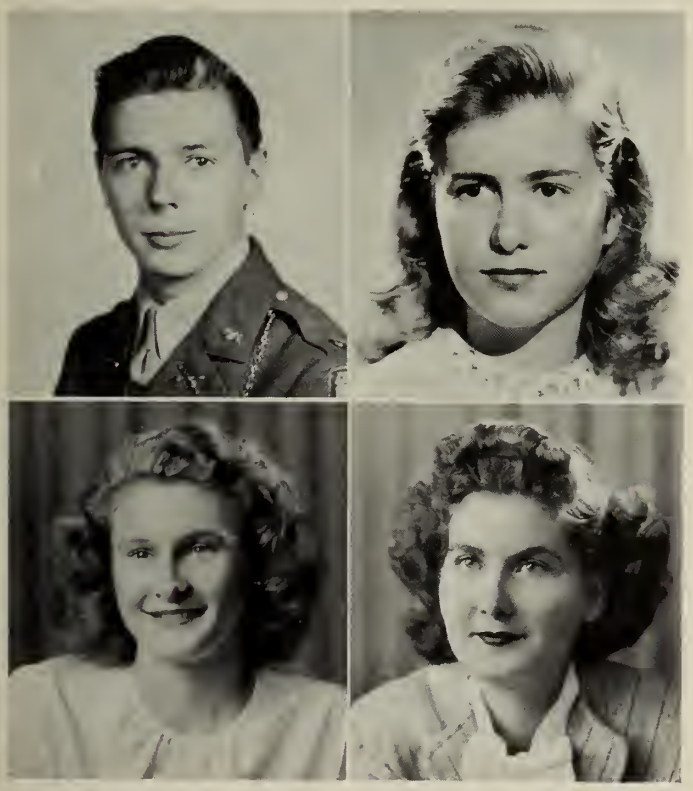

CLIFFORD J. AMERO "Cliff"
52 Grove Street

Vocational — Automotive. Characteristic Interest: I.G.U.T. and girls. Ask Fitz what I.G.U.T. means. Activities: Platoon Sergeant 3, Officer 4; Rifle Team 2. Ambition: To join the fancy pants marines and not the dog-faced doughboys.

DORIS L. ANDERSON "Dot"
85 Gloucester Avenue

Commercial Stenographic. Characteristic Interest: Skiing, skating, swimming. Activities: Basketball 2,3,4; baseball 3; Girls' Softball 2; Champion Team 3; Service Club 1,2,3, award 4; bank 3,4; Girl's Club Cabinet 4; Girls Drill Team 3,4; Mother-Daughter Banquet Committee 4; Junior Senior Tea Committee 4; Perfect Attendance 1,2,3. Ambition: To make a success in the business world.

LILLIAN E. ANDERSON "Lil" "Andy"
16 North Kilby Street

College Preparatory. Characteristic Interest: Everyone should know by now! Activities: Basketball 2,3,4; Latin Club 3.

MARIAN E. ANDERSON
28 Hodgkins Street

College Preparatory. Characteristic Interest: He knows. Activities: Basketball 3; Hitpin 2,3; "The Waltz Dream" 4; Librarian 2,3; "Americana"; "The Gondoliers"; Latin Club 2, 3; Victory Corp 2,3. Ambition: Dental Hygienist.

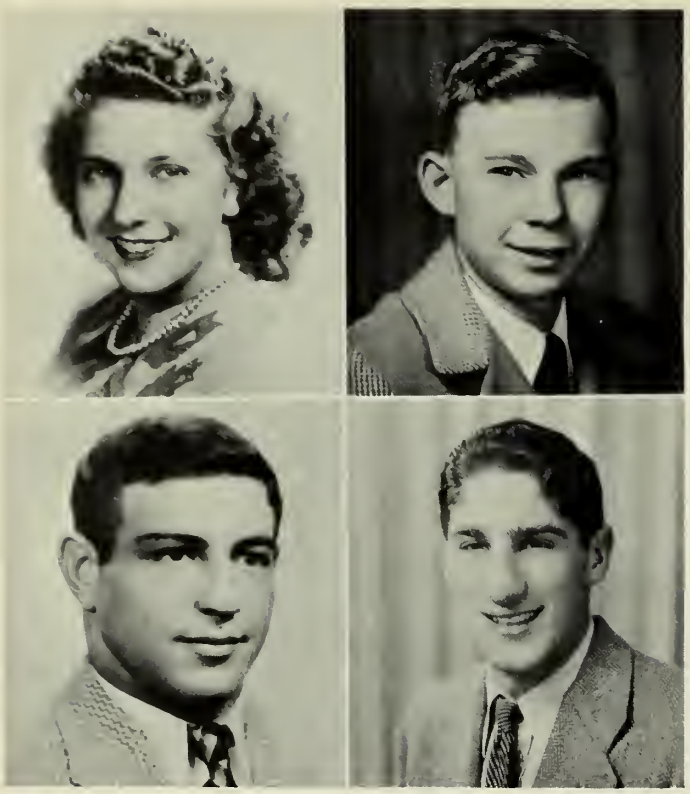

CAROLINE D. ANDREWS "Andy"
190 Essex Avenue
Commercial Bookkeeping. Characteristic Interest: New York and "Down The Lane." Activities: Beacon Advertising Staff 3; Teacher's Secretary 4. Ambition: To travel.

CHARLES ANDREWS "Red" "Charlie"
17½ Commonwealth Avenue
Vocational. Characteristic Interest: Sleeping and eating. Activities: Prize Squad 2,3; Rifle Team 3; Perfect Attendance 1,3. Ambition: To see the world.

PASQUALE ARENA "Pat"
56 Pleasant Street
Vocational. Characteristic Interest: Sleep. Activities: Co-Capt. Football 2,3,4; Inte.mural sports. Ambition: To be a success.

JOSEPH AUDITORE "Pojo"
10 Gould Court
General. Characteristic Interest: To play with the New York Yankees. Activities: Track 4; Baseball 2,4; Basketball 1,2,3,4; Prize Squad Winner 3; Theodore Roosevelt Club 4; Football Student Manager 1; Perfect Attendance 1,4. Ambition: To be a Dentist.

JOSEPH E. BACHMANN "Joe"
29A Magnolia Avenue, Magnolia
Vocational. Characteristic Interest: Drawing. Ambition: To become a draftsman.

JAMES A. BAMMARITO "Bambi" "Bam"
49 Mansfield Street
Vocational. Characteristic Interest: Leona. Activities: First Lieutenant 4; Football 1,2,3, Co-Captain 4; Prize Squad 2; Platoon Sergeant 3; Prize Squad Commander 3; Individual Drill 3; Guard of Honor 3; Haskell Medal Drill 3; Haskell Saber Drill 4. Ambition: To go to 82 Pleasant Street more often.

MARGARET MARY BARNER "Babe" "Margie"
22 Beacon Street
General. Characteristic Interest: "We Four", Humphrey's Master, and ask J. B. A. Activities: German Club 1,2; Camera Club 4. Ambition: To go to Pennsylvania and to ride a horse in Nevada.

JOHN MERIDITH BISHOP
24 Hammond Street
General. Characteristic Interest: To be happy at all times. Activities: Glee Club 1, Secretary 2; French Club 3; "Americana ; "Gondoliers . Ambition: To do things which do not require too much effort.

DIANE BJERTNESS "Dumbo" "Bjertnessky"
Hawthorne Inn

College. Characteristic Interest: Bill (not the kind you pay). Activities: Basketball 2,3,4; Baseball 3; French Club 1,2,3,4; Advisory Board; Latin Club 1,3; National Honor Society 3,4; Stevens Book Reviewers 3, Vice President 4; Sawyer Medal 3; Theodore Roosevelt Club 4. Ambition: To be the top surgeon in the country.

JULIO A. BODONI "Bodon" "Little Professor"
15 Elm Street

Vocational. Characteristic Interest: Photography. Activities: Prize Squad 2; Corporal 3. Ambition: To become a success.

MARIE BOWEN
37 Perkins Street

General. Characteristic Interest: Everyone and everything. Activities: Catering Club 3,4. Ambition: To become successful in whatever I do.

JAMES E. BRADLEY "Jim" "Ace" "Bump" "Brad"
6 Beauport Avenue

College Preparatory. Characteristic Interest: Sports. Activities: Football, Manager 1; Baseball 1,2,3,4; Basketball 1,2,3,4; Second Lieutenant 4; Platoon Sergeant 3; Haskell Drill 3; Second-Place Winner in Individual Drill 3; Guard of Honor 3; Prize Squad Supernumery 2; Haskell Saber Drill 4; R.O.T.C. Basketball 2,3; Second-Place 2,3; Platoon Drill 2,3; Company Drill 2,3; Honors; Perfect Attendance 1,4; Ambition: To find one; and to change places with Mr. Hagstrom at basketball practice.

ANTHONY BRAGA "Tony"
357 Western Avenue

General. Characteristic Interest: Mount Ida. Activities: Flicker Staff; Spanish Club. Ambition: To travel all over America.

ROBERT K. BRAGG "Bob"
48 School Street

General. Characteristic Interest: "The Gang," M.F.H., and having a good time. Activities: Platoon Sergeant 3; Third Place Individual Drill 3; Commander Third Place Prize Squad 3; Guard of Honor 3; Haskell Medal Drill 3; Captain Regimental Staff 4; Junior Rotarian 4; Secretary of G.H.S.A.A. 4; Haskell Saber Drill 4; Flash Staff 3. Ambition: To be as good natured as "Sarge" and success.

ROBERT BRAZIER "Bob" "Bullet"
16 Summer Street

Vocational — General. Characteristic Interest: Baseball, Gloucester Seals, and "Someone". Activities: Baseball 1,4. Ambition: To G aduate.

JANE ANN BROWER "Skippy"
382 Washington Street

Commercial Stenographic. Characteristic Interest: Corresponding with two Marines. Activities: Flicker Staff 4; Honor Business Club 3,4; Secretary 4. Ambition: To be a secretary.

C. LOUISE BROWN "Brownie"
7 South Kilby Street

Commercial Stenographic. Characteristic Interest: Someday, somewhere, somehow. Activities: Mother-Daughter Banquet Committee 4; Basketball 2; Service Club 1,2,3, award 4; Glee Club 4; Flicker Collector 1,2,3,4; Beacon Collector 1,2,3,4; Teacher's Secretary 4; Perfect Attendance 1,2,3,4; Flicker Staff 4; Rifle Team 4. Ambition: To be a successful secretary or florist.

CATHERINE L. BROWN "Kitty" "Kay"
6 Sadler Street

Nurses' Training. Characteristic Interest: Stagefort Avenue. Activities: Basketball 4; Hitpin 4; Junior-Senior Tea Dance Committee 4; Rifle Team; A.A. Collector; Perfect Attendance 3. Ambition: Nursing.

ELDRIDGE BROWN "Brownie"
135 Maplewood Avenue

Vocational — Electrical. Characteristic Interest: California, The Gang, Autos. Ambition: To be successful in business.

MARY E. BROWN "Bea" "Scotty"
46 Grove Street

Nurse's Training. Characteristic Interest: My "type". Activities: Flicker Staff; Service Club 1,2,3,4; Beacon Staff. Ambition: To go to Scotland.

FLORENCE I. BURNHAM "Flossie" "Flo"
30 Eastern Avenue, South Essex

Commercial Bookkeeping. Characteristic Interest: Beverly. Ambition: To see the revolution come! Ask Kathy.

SHERMAN BURNHAM, JR. "Sherm"
Addison Street

Scientific Preparatory. Characteristic Interest: Means of transportation and D. L. Activities: R.O.T.C. Sergeant 3, Captain 4; Rifle Team 2,3,4; Hearst Team 2,3,4; Football 1, 3; Basketball 2,3,4; William Randolph Hearst trophy medal 3; Education week speaker at Essex grammar school. Ambition: Mechanical Engineer.

LOIS MARION BURROUGHS "Lo"
566 Essex Avenue

Nurse's Training. Characteristic Interest: "Just plain Bill" and Telephone Truck. Activities: Junior-Senior Tea Committee; Theodore Roosevelt Club 4; Badminton 4; Basketball 4; Flash Staff; Bank Collector; Teacher's Secretary 3,4. Ambition: "To succeed in whatever I attempt."

JOSEPH CAPILLO "Joe" "Cap" "Joey"
7 Marshfield Street

Fine Arts. Characteristic Interest: Cartooning and the Gloucester Seals. Activities: Flicker Staff 4; R.O.T.C. Prize Squad; Football 2; Baseball 1,2,3,4; Track 1; Art Club 3,4; Beacon Staff 1,2,3,4; Perfect Attendance 1,2,4; Intermural Basketball Runner-up 1,2. Ambition: To succeed in whatever I do.

ROBERT A. CARIGNAN "Bob"
236 East Main Street

Vocational. Characteristic Interest: Ask Archie. Activities: Prize Squad 3, Individual 4: Auto-Machine Club. Ambition: To sleep a week when I'm out of school.

ELIZABETH FAY CARLSON "Betty" "Liz"
48 Woodbury Street

College Preparatory. Characteristic Interest: Mail and Male Inc. "Usen". Activities: Class Valedictorian; Flicker Advertising Committee; Honors 1,2,3,4; Glee Club 2,3,4; Service Club 1,2,3,4; Latin Club 3; Dramatic Club 4; Theodore Roosevelt Club; "Gondoliers" "A Waltz Dream" "Junior Miss". Ambition: 56 Dale Avenue, California.

ROBERT A. CARLSON "Bob"
135 Essex Avenue

Vocational — Automotive. Characteristic Interest: California, The Gang, and Autos. Ambition: To be successful in business.

JEAN CATHERINE CARROLL "Jeanie"
Winthrop Street, Essex

Commercial Stenographic. Characteristic Interest: The Moon, the Stars, and — "Son", Molly Coddles, Kaylie, and we three. Activities: Girl's Basketball 1; Teacher's Secretary 4; Girl's Rifle Team; Girl's Drill Team 3,4; Hitpin 1. Ambition: To find out what makes Helen Story talk so much, and to show that there's something else in "Essex" besides clams.

MARGARET JANE CATTO "Margie"
886 Washington Street

College Preparatory. Characteristic Interest: Yehudi and Yehudi Jr. Activities: Assistant Chairman Junior-Senior Tea 3; Girl's Basketball 2; Service Club 1,2,3,4; Latin Club 1,3; National Honor Society 3, Secretary 4; Theodore Roosevelt Club 4; Science Club 4; Perfect Attendance 1,2; Honors 1,2,3,4; Flicker Staff; Girl's Rifle Team. Ambition: To be a success in college and as a teacher.

JACK R. CAVANAUGH "Jack"
27 Lincoln Avenue

Vocational Machine. Characteristic Interest: Catch the next bus to Annisquam. Activities: Individual Drill 3,4; Prize Squad 2,3; Haskell Drill 2,3; Corporal 3; Track 2,3. Ambition: Mechanical Engineering.

MARGUERITE I. CHEVERIE "Peggy"
3 Webster Street

Commercial Stenographic. Characteristic Interest: "The Housing Project." Activities: Flicker; Honor Business Club 3,4; Teacher's Secretary 4. Ambition: Private Secretary.

JOAN CHILD "Jo"
302 Western Avenue

Nurse's Training. Characteristic Interest: R.N.P.S. — F.V. — Helen — M.S. Activities: Service Club 1,2,3,4. Ambition: To understand Physics — everybody knows it!

SAWYER FREE LIBRARY
GLOUCESTER, MA. 01930

PRISCILLA CHISHOLM "Priss"
86 East Main Street

Commercial Clerical. Characteristic Interest: A.C. and to learn how to drive. Ambition: To find a place where "Kilroy" hasn't been.

ALAN S. CHRISTINSIN "Christy" "Chris" "Al"
5 Summit Street

College Preparatory. Characteristic Interest: Y.M.C.A., Hi-Y, and Exempla Club. Activities: Intramural Basketball 3, Captain 4; Winning Company Basketball 3; Intermural Baseball Captain 3; Platoon Basketball 4; Band 1,2,3,4; Corporal 3; State and New England Music Festivals; Orchestra 1,2,3,4; Glee Club; "Americana"; Winning Platoon 1,2,3; Winning Company 1,2,3; Bachelor Trophy 1,2,3; Prize Squad 3. Ambition: To follow M.C., M.H., and V.R. in a rickety old Ford.

MIRIAM COAS CLARK "Mimi" "Dutchess"
7 Gerring Road

College Preparatory. Characteristic Interest: Bobby Pins. Activities: Flicker Staff; Girls' Drill Team 2, 3, Sergeant 4; Girls' Basketball 2, 3, 4; Service Club 2, 3, award 4; Latin Club 1, 3; French Club 2, 3, 4; Science Club 4; Theodore Roosevelt Club 4; "The Gondoliers" 2; "Dream Waltz" 4; Music Festival 3, 4; Girls' Rifle Team 4; Assistant in Military Office 3, 4; Honors 1. Ambition: To go to California with Sis and Mary in our new car.

S. LAWRENCY COLBY, JR. "Larry"
4 Dexter Place

General. Characteristic Interest: 25 Harrison Avenue and 4K903. Activities: Baseball 3, 4; German Club 1, 2; Stage Crew 1, 2, 3, chief 4; Band 1, 2, 3, 4; R.O.T.C. Second Lieutenant. Ambition: M.J.O.

JACQUELINE COLE "Jackie"
24 Langsford Street

Nurse's Training. Characteristic Interest: Lanesville and ? Activities: Service Club 1, 2. Ambition: ??.

MAUREEN ELIZABETH CONANT "Irish" "Mo"
8 Baker Street

Commerical Stenographic. Characteristic Interest: Monmouth. T.P.W.T. — Y.M. Activities: Flicker Staff; Basketball 2; Service Club 1, 2, 3, 4; Flash Staff 4; Teacher's Secretary 3, 4; Theodore Roosevelt Club 4. Ambition: To succeed in whatever I undertake to do.

BARBARA COONEY "Barb" "Janie"
35B Hartz Street

General. Characteristic Interest: Ask Margie. Activities: Catering Club 4. Ambition: To grow long fingernails and to get rid of my freckles.

ROBERT COONEY "Bob"
12 Atlantic Avenue, Rockport

General. Characteristic Interest: 12 Ledgemont Avenue. Activities: Second Place—Prize Squad 2; Third Place—Prize Squad 3; Winner of Individual Drill 3, 4; Winner of Haskell Drill 3. Ambition: To get better acquainted with Mabel.

TOBIAS COONEY, JR. "Toby"
10 Staten Street
General. Characteristic Interest: Ask Web. Activities: R.O.T.C. Corp. 3, Lieutenant 4; Football 1, 3; Basketball 2, 3, 4; Track 3, 4; Junior Rotarian; Winning Prize Squad 3. Ambition: To get twenty-five points per game.

CHARLES R. COOSE, JR. "Coosie" "Charlie"
16 Forest Avenue, Essex
Vocational. Characteristic Interest: Architecture and carpentry. Activities: Spelling Classroom Winner 2, 3, 4. Ambition: To be a success in anything I do.

ROGER W. CRESSEY, JR.
194 Eastern Avenue
General. Characteristic Interest: Interior display. Ambition: To keep alive.

MARJORIE CROWELL "Marj" "Marjie"
7 Morgan Avenue
Commerical Stenographic. Characteristic Interest: "The Four Buccaneers," and "Swinging Doors." Activities: Glee Club 2, 3, 4; Service Club 1, 2, 3, 4; Honor Business Club 3, 4; Teacher's Secretary 4. Ambition: To secure a good job and earn enough money to travel.

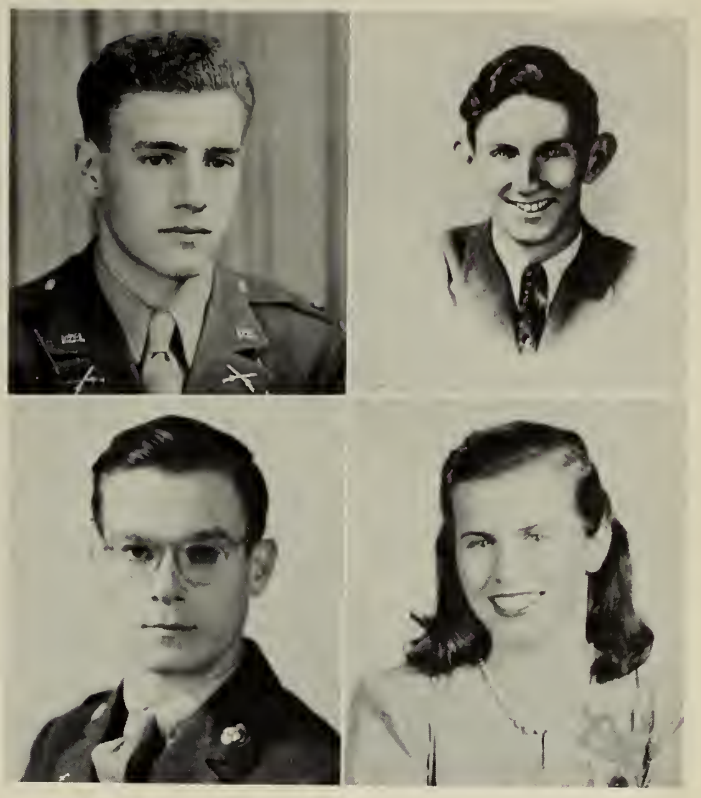

CLARICE L. CURRY
22 Eastern Avenue
Music. Characteristic Interest: Music, dancing, and sports. Activities: Glee Club 3, 4; Dramatic Club 2, 3, 4; Art Club 4. Ambition: Conservatory of Music.

SHIRLEY M. CURTIS "Shirl"
151 Western Avenue
College Preparatory. Characteristic Interest: Long Beach, and the "Merry Oldsmobile." Activities: Class-ring Committee 3; Chairman Junior-Senior Tea 3; Girls' Drill Team 1, 2, 3, 4; Glee Club 2; Spanish Club 2, 3, 4; N. H. S. 3, 4; Latin Club 1, Treasurer 3; Deliberators 1; Steven's Book Reviewers 3, 4; Flash Staff 2, Columnist 3, Editor-in-Chief 4; Girls' Club Cabinet 2, Vice-president 3, President 4; Beacon Staff 3, 4; Latin Book Prize 2, 3; "Gondoliers"; Secretary of State, Massachusetts Girls' State 1946; DAR Pilgrim. Ambition: Back to Brattleboro.

GERALD ELLIOT DAVIS "Gerry"
22 Myrtle Square
General. Characteristic Interest: Sugar. Activities: Winning Prize Squad 2; Medal for Rifle Markmanship 3; Cheerleader 4; Guard of Honor 3; A.A. Representative 3; V-E Day Committee 2; Junior Rotarian; Commander of Second-place Prize Squad 3; Individual 3; Haskell Drill 3; R.O.T.C. Platoon Sargeant 3; Lieutenant Colonel 4; Rifle Team 2, 3, 4. Ambition: To do what I want, when I want, and where I want, and to make Sugar my business.

NANCY H. DAVIS "Nan" "Nance"
357 Essex Avenue
General. Characteristic Interest: Y.P.F., parties, dances, and "We Two." Activities: Flicker Staff; Beacon Staff 3, 4; Beacon and Flicker Collector; Badminton 4; Tennis Club 3; Latin Club 3; Camera Club 4; Honors; Science Club 4; Theodore Roosevelt Club 4; Glee Club 2, 3, 4; "The Gondoliers" 2; Music Festival 3, 4; "Dream Waltz" 4; Girls' Drill Team 4. Ambition: To be Kilroy's nurse.

PRISCILLA F. DAVIS "Cilla" "Prispilla"
7 Riverside Avenue

College Preparatory. Characteristic Interest: The gang, week-ends, and KRAMLOSINSFTNEOMSIBA MCEU. Activities: Flicker Staff 4; Service Club 1, 2, 3, 4; Latin Club 1, 2, 3; Spanish Club 2, 3; Executive Board 4; Art Club, Treasurer 1; National Honor Society 4; Round Table 3; Executive Council 4; Steven's Reviewers 3, 4; Beacon Staff 2, 3, 4; Latin Book Prize 2, 3; Highest Honors. Ambition: To get an A.B., to have a successful career, to travel the world around, and then, quien sabe?

STEPHEN DAVIS "Steve" "Glenn"
33 High Street, Rockport

General. Characteristic Interest: Sports. Activities: Football 4; Track 3, 4; Rifle Team 2, 3. Ambition: Admit Rockport as the 49th State.

MARGERY DAY "Margie"
209 Main Street

General. Characteristic Interest: Piano. Activities: Bank Collector; Filing Award 4; Teacher's Secretary 4. Ambition: To be a successful secretary.

JANICE B. DE COSTE "Jan"
Lynndale Avenue

College Preparatory. Characteristic Interest: "Y.P.F."; Fern. Groc. Activities: Junior-Senior Tea Dance Committee 4; Flicker Staff; Badminton 4; Latin Club 1, 3; Theodore Roosevelt Club 4; Beacon Staff 4; Science Club 4; Girls' Rifle Team; Assembly Leader 4; Honors 1, 2, 3, 4. Ambition: To become a successful nurse.

NANCY L. DE COSTE "Nan" "Shorty"
50 Perkins Street

Nurse's Training. Characteristic Interest: The gang, G.L., Bobbypins. Ambition: To become a successful airhostess.

MARGARET JANE DEERING "Margie"
2 Middle Street

Commerical Stenographic. Characteristic Interest: Tes Ohtoe and ask "Barb." Activities: Flicker Staff; Class Roll Committee 4; Basketball 2; Badminton 4; Service Club 1, 2, 3, 4; National Honor Society 4; Honor Business Club, Vice President 3; President 4; Flash typist 3, 4; Beacon Advertising Staff 3; Teacher's secretary, assistant 3, secretary 4; Theodore Roosevelt Club 4; Honors 1, 2, 4; Highest Honors 3; Perfect Attendance 1, 2, 3. Ambition: To pass the C.P.A. examination.

JEAN A. DOUCETTE "Jeannie"
7 Puritan Court

Nurse's Training. Characteristic Interest: Bobby pins. You better ask Alice S. Activities: Basketball 1, 2; Hitpin 1. Ambition: To attend Wilfred Academy and (?).

WILLIAM DOUCETTE "Bill" "Douc" "Will"
5 Sadler Street

Vocational-Machine. Characteristic Interest: Hunting and fishing. Activities: Prize Squad 3; Corporal 3, 4; Football 1, 2. Ambition: To spend a whole hunting season in Canada.

MARGARET DULONG "Margie"
4 Elizabeth Road

General. Characteristic Interest: G.H.B. Activities: Teacher's Secretary 4. Ambition: To be able to read my shorthand.

JACQUELYN DUPONT "Jackie" "Dup"
Eastern Point

Commerical Stenographic. Characteristic Interest: P.S.C.-Tower Street. Activities: Perfect Attendance 1, 2, 4; Cap and Gown Committee 4; Art Staff 4; Art Club 4; Theodore Roosevelt Club 4; Teacher's Secretary 4; Honor Business Club 3, 4; Girls' Rifle Team. Ambition: Fashion Illustrator.

MARION ELWELL "Dimples"
60 Concord Street

General. Characteristic Interest: Reading, 'riting and 'rithmetic. Activities: Perfect Attendance 2, 3, 4; Camera Club 4; Theodore Roosevelt Club 4. Ambition: To be as good a mother as my mother is.

PAIGE ELWELL
624 Washington Street

College Proparatory. Characteristic Interest: Bill — not the kind in an envelope and "Osky." Activities: Flicker Staff; Basketball 2; Hitpin 2; Service Club 3, 4; French Club 1, 2; Executive Board 3; Secretary 4; National Honor Society 3, 4; Round Table, Secretary 4; Stevens Book Reviewers, Librarian 4; Flash Staff 2, 3, 4; Beacon Staff 1, 2, 3, Co-editor 4; Homeroom Spelling 2; Floor Supervisor's Assistant 1, 2, 3, 4; Theodore Roosevelt Club 4; Chess Club 3. Ambition: To join the 52-20 Club.

ROSALINE EPSTEIN "Roz" "Rozzie"
10 Stone Court

College Preparatory. Characteristic Interest: Parking my Rolls Royce, arguing with M'Lady, and my family. Activities: Flicker Staff; Glee Club 2, 3, 4; Service Club 1, 2, 3, 4; Spanish Club 2; Executive Board 3, 4; National Honor Society 4; Theodore Roosevelt Club 4; Flash Staff 1, 2; M'Lady Dictates editor 3, 4; Honors 1, 2, 3, 4. Ambition: Not to blush so easily and appear so naive.

MURIEL ERICKSON
63 Langsford Street

Commercial Stenographic. Characteristic Interest: "Usen" and walking on "the Avenues" with H.P. Activities: Flicker Staff; Honors 1, 2, 3, 4; Service Club 1, 2, 3, 4; Honor Business Club 3, 4; Class Room Spelling Champion 4; Theodore Roosevelt Club 4; Teacher's Secretary 4; Mother and Daughter Banquet Committee 4. Ambition: To travel.

JULIA FAVALORA "Favalorinsky"
6 Clarendon Street

General. Characteristic Interest: Duke, not the kind with 4 legs; my pal Joey; food. Activities: Girls' Baseball 2, 3; Basketball 3; Hitpin 3; Vice-president of Bank 4; Service Club 1, 2, 3, 4; Assistant to second floor supervisor; Assistant manager of supply room 3, 4. Ambition: To drive my father's car without people's hair turning white.

FRANCES LOUISE FERRIS "Fran"
53 East Main Street

General. Characteristic Interest: Mutt and Jeff, "that certain blue eyed marine," "Don't Fence Me In," and the gang. Activities: Girls' Drill Team 1, 2, 3, 4; Service Club; Red Cross; Rifle Team; Assistant to second floor supervisor. Ambition: To be as happy as I have been these last 4 years.

JANICE M. FIALHO "Jan"

17 Friend Street

Nurses' Training. Characteristic Interest: Present: Somebody who is as interested in cars as I am. Future: Fate only knows. Activities: Girls' Drill Team 1, 2, 3, 4; Girls' Basketball 2; Teacher's Secretary 3; Theodore Roosevelt Club. Ambition: To own a car and make use of my driver's license.

VIRGINIA FIALHO "Ginnie"

12 Sumner Street

College Preparatory. Characteristic Interest: Snapping gum, Wednesday nights, my height. Activities: Senior-Junior Tea Dance 3; Flicker Staff; Service Club 1, 2, 3, 4; French Club 2, 3, 4; Rifle Team; Science Club; Flash Staff. Ambition: To build a drug store in West Gloucester.

FRANCIS FIERS "Mick" "Gus" "Barney"

102 Maplewood Avenue

General. Characteristic Interest: Basketball and Flying. Activities: Individual Drill 3, 4; Haskell Drill 3; Guard of Honor 3; Corporal 3; Beacon Staff 4. Ambition: U.S.M.C.

RICHARD FIORAVANTE

11 Prospect Street

General. Characteristic Interest: A little freshman. Activities: Prize Squad 3; Second place 2; Third place 3; Football 1, 2; German Club 1, 2; Beacon Staff 4. Ambition: To go to college.

ROBERT FITZERGERALD "Fitz"

2 Spring Street

General. Characteristic Interest: I.G.U.T. Activities: Ambition: To live to be 500 years old so I can meet Buck Rogers.

WILLIAM FOSBERRY "Bill"

8 Colonial Street

General. Characteristic Interest: Moe's. Activities: Football 1, 2; Basketball 2; Baseball 1; Glee Club 4; Beacon Literary Staff 3; Advertising Staff 4. Ambition: Travel.

WILLIAM JAMES FRASER, JR. "Scotty"

195 Main Street

General. Characteristic Interest: Going to New York and meeting new friends. Activities: Flicker Staff; Glee Club 3, 4; Roundtable 4; Chess Club 4; Theodore Roosevelt Club; Camera Club 4; Perfect Attendance 3, 4; Red Cross Committee 4; State and New England Festivals 3, 4; "Waltz-Dream"; Student Council 4. Ambition: To become successful in business.

S. ROBERT FRONTIERO "Bob" "Sonny"

23 Prospect Square

General. Characteristic Interest: Women. Activities: Band 1, 2, 3, 4; Winning Platoon Drill 2, 3, 4; Winning Company Drill 2, 3, 4; Ambition: To get lots of sleep.

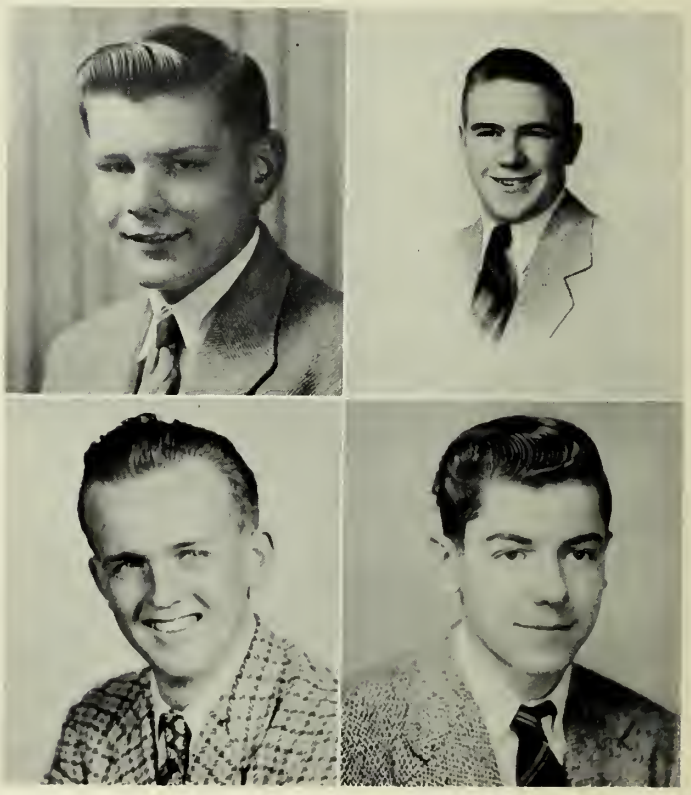

VIRGINIA R. FRONTIERO "Ginny"
14 Gould Court
Commercial-Bookkeeping. Characteristic Interest: Travel and music. Activities: Flicker Staff; Camera Club 4; Chess Club 2, Secretary 3, 4; Theodore Roosevelt Club 4; Bank Collector 4; Teacher's Secretary 4. Ambition: To finish that game of chess.

GLORIA ANN FUDGE "Fudgie"
73 Western Avenue
Commercial Stenographic. Characteristic Interest: Artists, M.O. Activities: Glee Club 3, 4; Art Staff 4; Girls' Drill Team 3, 4; Service Club 1, 2, 3, 4; Dramatics Club 1, 2, 3, 4; Flash Staff 4; "The Gondoliers"; Teacher's Secretary 3, 4; Assistant to first floor supervisor 2, 3, 4. Ambition: Advertising and illustrating.

FLORENCE LOUISE FULLER "Ful"
Martin Street, Essex
Commerical Stenographic. Characteristic Interest: Buzz, Mollycoddles, Hayli, and "We Three." Activities: Teacher's Secretary 4, assistant 3; Perfect Attendance 2; Flicker Staff; Cheerleader; Rifle Team; Hitpin 1; Basketball 1; Archery 1. Ambition: To build a beehive for all the litle Buzzes.

PETER P. GARRISI "Pete"
85 Commercial Street
General. Characteristic Interest: It isn't women. Activities: Class Ring Committee; Platoon Sergeant 3; Honor Guard 3; Individual 3; Haskell Drill 3; First Lieutenant 4; Rifle Team 2, 3, 4; Football 1, 2, 3; Rifle Team Captain 4; R.O.T.C. Major 4; Manager 4; Basketball 3; Business Manager 4; Baseball 3; Business Manager 4; Student Council 4; National Honor Society 4; Dramatics Club 4; "Junior Miss"; Representative to G. H. S. A. A. 3, 4; President G. H. S. A. A. 4; Junior Rotarian. Ambition: To pass physics.

CATHERINE GIAMMANCO "Katie" "K.T."
11 Washington Square
General. Characteristic Interest: Dancing and traveling. Activities: Flicker Art Staff; Basketball 4; Beacon Staff 2. Ambition: To have a good time.

MARILYN GOLART "Mal"
40 Harrison Avenue
College Preparatory. Characteristic Interest: Andy, Paige and music. Activities: Flicker Editorial Board 4; French Club 3, Executive Board 4; Spanish Club 2, 3, 4; Flash Staff 2, 3, 4; Theodore Roosevelt Club 4; Bank Collector 2; A.A. Collector 1; Honors 1, 2, 3, 4. Ambition:

CHARLOTTE E. GOODRICH "Dimples"
70 Pigeon Hill Street, Rockport
Music. Characteristic Interest: Sports and (skating). Activities: Glee Club 2, 3, 4; "Gondoliers"; Service Club 2, 3; Spanish Club (Rockport High). Ambition: To become a professional figure skater or singer.

JAMES GOODWIN "Jimmy"
52 Perkins Street

LEONA M. GROGAN "Dutchy" "Grogy"
82 Pleasant Street

General. Characteristic Interest: "Curls" — "The gang" — Men! Activities: Basketball 1, 2, 3; Glee Club 3, 4; Camera Club 1; "Dream Waltz" 4; Girls' Drill Team 3, 4; Rifle Team 4; Perfect Attendance 4; Mother-Daughter Committee 4. Ambition: To build a house for all my little "Dears."

MARJORIE JUNE GOOLD "Margie"
9 Woodbury Street

Commerical Stenographic. Characteristic Interest: L. D. D. K. L., 105, "Usen." Activities: Honor Business Club 3, 4; Theodore Roosevelt Club 4; Classroom spelling medal winner 3; Teacher's Secretary 4; Senior Tea Committee 4; Flicker Advertising Manager. Ambition 54 Dale Avenue, California.

RICHARD GOWARD "Gaffer" "Dick"
6 Wesley Street

Vocational-Electric. Characteristic Interest: Everything. Activities: Hi-Y 4. Ambition Eat and sleep.

DORIS GOYETCHE "Dot"
20 Myrtle Square

General. Characteristic Interest:
Activities: Class Ring Committee, Chairman 3; Mother-Daughter Banquet Committee, Publicity Chairman; Flicker Staff 4 Girls' Drill Team 2. 4; A. A. Senior Representative; Basketball 2, Captain 3, 4; Science Club 4; "Waltz Dream" 4; Girls' Rifle Team 4; Volley Ball 4; Soft Ball 4; Tennis Club 4; Camera Club 2, 3; Theodore Roosevelt Club 4; Flash Staff 2, 3, 4.

BARBARA GRAY "Barb"
8 Mystic Avenue

Commercial Stenographic. Characteristic Interest: Tes Ohtoi and ask Margie. Activities: Flicker Staff; Basketball 2, 4; Honorary Member of Cape Ann Scientific, Literary, and Historical Society 3, 4; Honor Business Club 3, 4; Theodore Roosevelt Club 4; Teacher's Secretary 4; Honors 1, 2, 3, 4; Rifle Team. Ambition: To reach the tremendous height of 5 feet.

CLAUDE GRAY "Gray"
Addison Street, Essex

Vocational-Electrical. Characteristic Interest: Hunting and Fishing. Ambition. To go to the West Coast.

PAUL GRIMES
6 Burnham Street

Vocational-Machine. Characteristic Interest: Merchant Marine. Activities: Perfect Attendance 1, 2, 3, 4; Prize Squad 3; Haskell Drill 3; Corporal 3; Football 1. Ambition: To be a good machinist.

ROBERT W. HARTY "Doc"
76 Bond Street

College. Characteristic Interest: Women and fishing. Activities: Football 2, 3, 4. Ambition: Medical career.

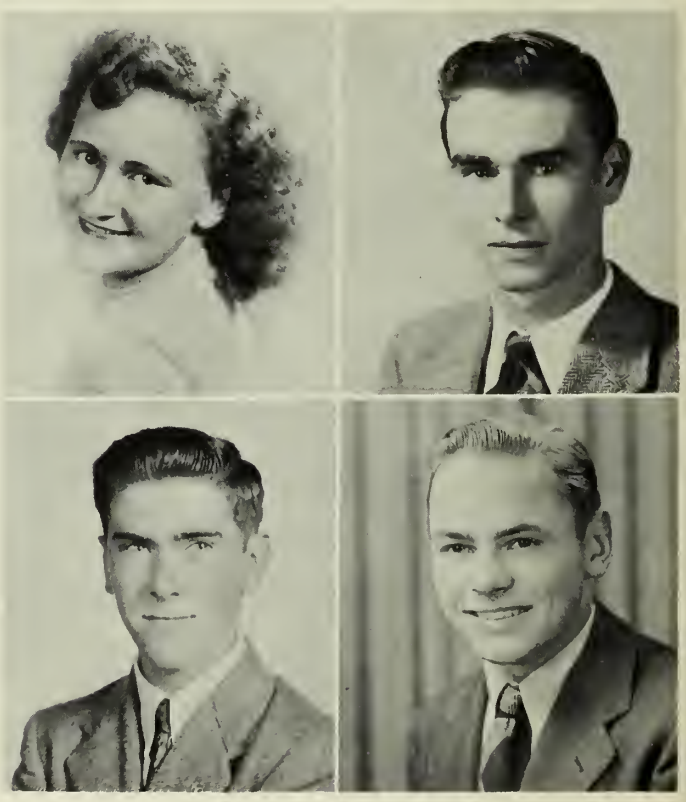

CLEMENT KING HEBERLE, JR. "Clem," "BeBe"
Grapevine Road

General. Characteristic Interest: 13 McLellan Street. Activities: R. O. T. C. Platoon Sgt. 3, Captain 4; Rifle Team 2, 3, 4; German Club 2; Camera Club 4. Ambition: To be successful.

JOHN HENDERSON "John"
Southern Avenue, Essex

General. Characteristic Interest: Skiing, Sailing, Tennis, Riding. Activities: Baseball 2; Boys' Rifle Team; First Team, Left Field. Ambition.

IVAN R. HOLMBERG "Bud"
10 Acacia Street

General. Characteristic Interest: D. R. Wightman. Activities: Band 2, 3. Ambition: To get married.

MARY FAYE HORNE "Blondie"
8 Trask Street

Nurses' Training. Characteristic Interest: "The gang" and sports — any kind — win or lose. Activities: Flicker Staff; Girls' Drill Team 1, 2, 3, Lieutenant 4; Basketball 1, 2, 3, 4; Softball 1, 2, 3, 4; Hitpin 1, 2; Glee Club 2, 3, 4; Service Club 1, 2, 3, 4; Camera Club 1, 2, 3; Theodore Roosevelt Club 4; Girls' Club Cabinet 2, 3, 4; "Gondoliers" 2; Music Festival 3; Mother and Daughter Banquet Committee 4; Junior-Senior Tea Committee Assistant Secretary 3; Secretary 4; Cheerleader 4; Science Club 4; Honors 3. Ambition: To go to California with V.R. and M.C. in our new car.

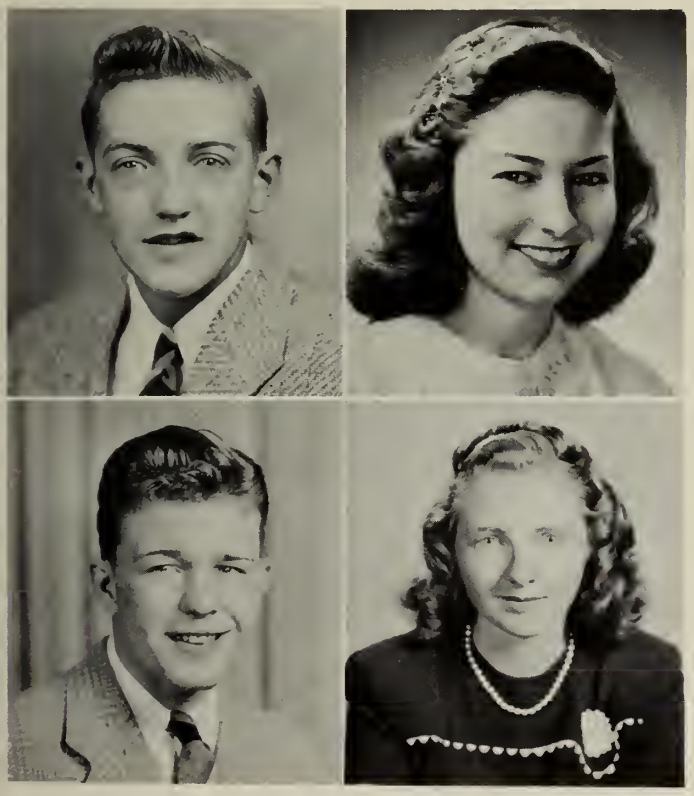

EUGENE A. HOWARD "Gene" "Jim"
169 Western Avenue

Vocational-Automotive. Characteristic Interest: Hockey, Tinkering with motors, The Gang, Essex. Activities: Prize Squad 2; Platoon Sergeant 3; First Lieutenant 4. Ambition: To be successful.

JEAN M. HUBBARD
7 Russell Avenue

Commercial Stenographic. Characteristic Interest: Basketball, swimming, and figure skating. Activities: Softball 2, 3, 4; Softball champions 3; Basketball 3, 4; Badminton 3; Theodore Roosevelt Club 4; Girls' Club Cabinet 3, 4; Teacher's Secretary 4; Perfect Attendance 1, 2, 3, 4; Girls' Drill Team 3, 4; Mother-Daughter Banquet Committee 4; Junior-Senior Tea Dance Committee 4; Rifle Team 4; Service Club Award. Ambition: To be successful in Stenographic work.

KENNETH HULL "Kenny"
141 Mt. Pleasant Avenue

General. Characteristic Interest: L. Rouvalis's clarinet. Activities: R. O. T. C. Corp; Guard of Honor 3; Individual Drill 3; Second place prize squad 3; Glee Club 4. Ambition: To go to sea.

DOROTHY VIRGINIA INGERSOLL "Dottie" "Ingy"
23 Mt. Vernon Street

General. Characteristic Interest: Music and New York. Activities: Flicker Staff 4; Art Club 2, 3, 4; Solo at Cafeteria Banquet 2; Perfect Attendance 1, 2; Red Cross Council; Camera Club 4; Theodore Roosevelt Club 4. Ambition: To get there before "Kilroy."

CHARLES JONES
79 High Street

General. Characteristic Interest: Trumpets, pianos and sailboats. Activities: Band 1, 2, 3, 4; New England and State Festival 3, 4; Winning Company and Platoon 1, 2, 3. Ambition: To win a race in Sandy Bay.

NANCY E. JONES "Stubs"
439 Western Avenue

College Preparatory. Characteristic Interest: People. Activities: German Club 1; Art Club 1; Youth Center Committee 1. Ambition: Success.

HELEN M. JOSEPH "Jo" "Len"
34 Cleveland Street

Nurses' Training. Characteristic Interest: "Moe's" after school Rhode Island, "bobby-pins," and B.O.S.M. sorority. Activities: Baseball 2; Basketball 2, 3, 4; Badminton 3; Glee Club 3; Librarian 4; French Club 2, 3, 4; Camera Club 1, 2, 3; Flash Staff 3; Beacon Staff 3; "Waltz Dream"; Girls' Drill Team 1, 2, 3, 4. Ambition: To go to California with the gang and to be a successful nurse.

PRISCILLA MARY JOSEPH "Pris"
28 Green Street

Nurses' Training. Characteristic Interest: Atlanta, Georgia and 'that Jackson man." Activities: Service Club 1, 2, 3, 4; Latin Club 1; German Club 3, vice-president 4; Camera Club 2, 3; Flash Staff 2, 3, 4; Theodore Roosevelt Club 4; Second floor supply assistant; Honors 1, 2, 3, 4; National Honor Society 4. Ambition: To own a car and drive it around the U. S. with the three "W.A.O.M."

LOIS ANN INGERSOLL "Lo"
18 Mystic Avenue

Commercial Stenographic. Characteristic Interest: E. P. N. Activities: Service Club 1, 2, 3, 4; Flicker Staff; National Honor Society 4; Honorary member of Cape Ann Scientific, Literary and Historical Association 4; Honor Business Club 3, 4; Theodore Roosevelt Club 4; Flash Staff 4; Bank 2, 3, secretary 4; Honors 1, 2, 3, 4; Junior-Senior Tea Dance Committee 3; Assistant Teacher's Secretary 3; Secretary 4. Ambition: To always be as I have been this past year.

LAURA JACOBS "Law"
15 Pine Street

College Preparatory. Characteristic Interest: Travel and Medicine. Activities: Cap and Gown Committee; Flicker Staff; Glee Club 2, 3, 4; Latin Club 1; German Club 2, 3, vice-president 4; Deliberators 1. Ambition: To get my R.N. and B.S. degrees.

CARLYNE FAYE JENSEN "Carlie"
29 Mansfield Street

Commercial Stenographic. Characteristic Interest: "My three G's — Gerry, the gang, and gossip!" Activities: Girl's Club Cabinet 1, 2, 3; secretary 4; Bank 2, 3, president 4; Girls' Drill Team 3, 4; Flicker Staff; Glee Club 2, 3, 4; Service Club 1, Sophomore Representative 2, 3, 4; National Honor Society 3, 4; Cape Ann Scientific, Literary, and Historical Association 4; Honor Business Club 3; Theodore Roosevelt Club 4; Flash Staff 3; Beacon Staff 1; Sawyer Medal 2; O.G.A. Shorthand Prize Winner 3; "The Gondoliers"; Assistant Secretary 2, 3; Secretary 4; Citizen of 1946 Mass. Girls' State; V.E. Day Committee 2; Cheerleader 3, Head Cheerleader 4; Perfect Attendance 1; Junior-Senior Tea Dance Committee 1, 2, 3, 4; Mother-Daughter Banquet Committee 4; Highest Honors 1, 2, 3, 4. Ambition: To always be happy.

ANNA KRISTINA JOHNSON "Kris"
70 Main Street

Commercial Stenographic. Characteristic Interest: Clothes. Activities: Honor Business Club 3, Treasurer 4; Theodore Roosevelt Club 4; 50 word Typing Award; Teacher's Secretary 3, 4; Perfect Attendance 1; Honors 1, 2, 3, 4; Class room spelling 4; Flicker Staff, Class roll 4. Ambition: To travel around the world.

MARION KEATING "Keat"
8 Alpine Court

General. Characteristic Interest: 15 Granite Street. Activities: Theodore Roosevelt Club 4; Camera Club 4. Ambition: To tell Anna.

NORMAN KIFF "Charley"
6 Sylvan Street

General. Characteristic Interest: Science. Ambition: To be the Gardener at G. H. S.

EUGENE W. KILLEY "Gene"
Rear 97 Mt. Pleasant Avenue

General. Characteristic Interest: Sports. Ambition: Engineering.

PHILIP KINCADE, JR. "Phil"
10 Pearl Street

Vocational-Electrical. Characteristic Interest: Philately. Activities: Prize Squad 2; Winning Platoon and Company Drill 2, 3; Band 1, 2, 3, 4. Ambition: To go to Wentworth Institute.

ANDREW C. KOURLETIS "Archie" "Andy"
9 Lincoln Avenue

Vocational-Sheet Metal. Characteristic Interest: Music and women. Activities: Band 1, 2, 3, 4; Orchestra 1, 2, 3, 4; Winning Platoon and Company Drill 1, 2, 3; Bachelor Trophy 1, 2, 3; New England and State Music Festivals 3, 4. Ambition: To be King of Greece and work for the F.B.I.

ILMI T. LAHTI "Laht"
21 Langsford Street

Commercial Stenographic. Characteristic Interest: Lanesville — "Swinging Doors." Activities: Badminton 3; Volley Ball 3; Teacher's Secretary 4, assistant 3; Rifle Team 4; Flicker Staff Typist 4. Ambition: Private Secretary.

ESTELLE LANDER "Stelle" "Shorty"
40 Eastern Avenue, South Essex

Commercial Clerical. Characteristic Interest: "Shrimp" and "Betsy." Activities: Mother-Daughter Banquet Committee 4; Junior-Senior Tea Dance Committee 4; Teacher's Secretary 4, assistant 3. Ambition: To be a good housewife for that certain someone.

DORIS E. LANE "Dot"
14 Highland Street

College. Characteristic Interest: Telephoning, talking, and walking. Activities: Latin Club 1; Spanish Club 2, 3, 4. Ambition: To be a nurse.

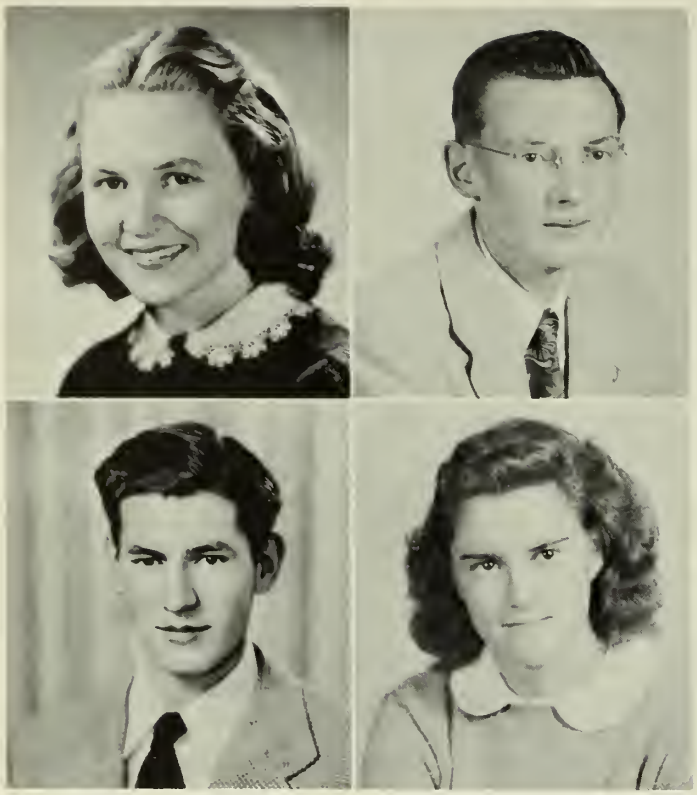

JUDITH M. LANE "Judy"
20 Country Club Road, Rockport
College Preparatory. Characteristic Interest: "Back to Brattleboro." Activities: Glee Club 2; "Gondoliers" 2; Service Club 4; French Club 1, 2, Secretary 3, Vice President 4; National Honor Society 3, 4; Stevens Book Reviewers, President 4; Girls' Club Cabinet 3, 4; Sawyer Medal Winner 1, Latin Book Prize 2; French Book Prize 2; College Womans' Book Prize 3. Ambition: To find the 24 hours in each day.

ROGER LANE "Rog"
23 Exchange Street
Scientific. Characteristic Interest: Wine, Women, and Song. Activities: Service Club 2, 3, 4; Spanish Club 2, 3, President 4; Benjamin Franklin Club 4; Stage Crew 2, 3; Assistant chief 4; National Honor Society 3, Vice-President 4; Round Table 4; Sawyer Medal Winner 3; Junior Rotarian 4; Boys' State 3; Flicker Staff; Corporal 3, Second Lieutenant 4. Ambition: Engineering.

JAMES R. LANGLEY "Link" "Missing"
13 Pew Court
General. Characteristic Interest: Freshman (all freshman). Activities: Flicker Staff; Corporal 3; Glee Club 2, 4; Service Club 1, 2, 3, 4; Science Club 4; Roosevelt Club 4; Camera Club 2, 3, executive committee 4; Deliberators, President 2, 3; Flash Staff Reporter 3; Beacon Staff 2, 4; Spelling Award 3; "Junior Miss" Publicity Manager; Red Cross Council Program Chairman 4; Chess Club 3. Ambition: Plymouth State Teachers' College in New Hampshire.

HARRIET ANN LAURIE "Harry"
86 Centennial Avenue
Commercial Bookkeeping. Characteristic Interest: Seeing Florida, not giving oral speeches about it. Activities: Basketball 1; Tennis Club 3; Teacher's Secretary 3, 4; Theodore Roosevelt Club, Vice President 4; Perfect Attendance 1. Ambition: To be what I can.

FANNIE LAVORANTE "Phillie"
16 Eastern Avenue
General. Characteristic Interest: Swimming, skating, and bowling. Activities: Art Club 4; Flash Staff 4; Beacon Staff 3; Teacher's Secretary 3, 4; Camera Club 4; Theodore Roosevelt Club 4. Ambition: To become an interior decorator.

JULIA EILEEN LINQUATA "Julie"
18 Church Street
General. Characteristic Interest: Sports. Activities: Flicker Staff; Basketball; Teacher's Secretary 4; Perfect Attendance 2; Camera Club 4; Hitpin 4.

GRACE ELVYN LOWE "Gracie"
Chote Street, Essex
Commercial Clerical. Characteristic Interest: Sports. Activites: Softball 3, 4; Basketball 3, 4; Hitpin 4; Bank Collector 2; Teacher's Secretary 4. Ambition: To travel.

JACQUELINE ANN McCARTHY "Jackie" "Funnyface"
7 Cleveland Place
Commercial Stenographic. Characteristic Interest: To turn my last initial upside down and Tes Ohtoi. Activities: Flicker Staff 4; Junior-Senior Tea Dance Committee 4; Tennis Club 3; Service Club 1, 2, 3, 4; Honor Business Club 3, Secretary 4; Beacon Floor Collector; Flicker Floor Collector 1, 2, 3, 4; Bank Collector 1, 3, 4; Girls' Drill Team 1, 2, 3, Sergeant 4; Assistant Secretary 3, Secretary 4; Honors. Ambition: Jack — Jack — and more Jacks.

JOHN McCARTHY "Jack"

3 Mason Court

General. Characteristic Interest: Music. Activities. Band 3, 4; Orchestra 4; New England Music Festival 3; State Music Festival 3; Bachelor Trophy 3. Ambition: To study in the field of electronics.

EUGENE MacDONALD "Mac"

Cleveland Street

General. Characteristic Interest: Sports. Activities: Football, End 1, 2, 3, 4, Co-Captain 4; Corporal 3; Track 3, 4. Ambition: To hide away from the Draft board with B. F. in the Kentucky mountains.

JEANNE MacGILLIVARY "Mac" "Jeanie"

84 Maplewood Avenue

Nurses' Training. Characteristic Interest: "Times Square," B. O. S. M. Sorority, Bobby Pins and Blondes? Activities: Flicker Staff; Basketball 2, 3; Captain 4; Baseball 2; Badminton 3, 4; Glee Club 2, 3, 4; Flash Staff 3, 4; Beacon Staff 3; "Gondoliers"; "Waltz Dream"; Mother-Daughter Banquet Committee, Ticket Chairman; Camera Club 4; Girls' Rifle Team; Theodore Roosevelt Club 4; Girls' Drill Team. Ambition: To go to California with the gang and be happy ever after.

KATHERINE McINTYRE "Kathy" "Kay"

Addison Street, South Essex

Nurses' Training. Characteristic Interest: Ohio and the "Blond Sailor." Ambition: To see the revolution come!

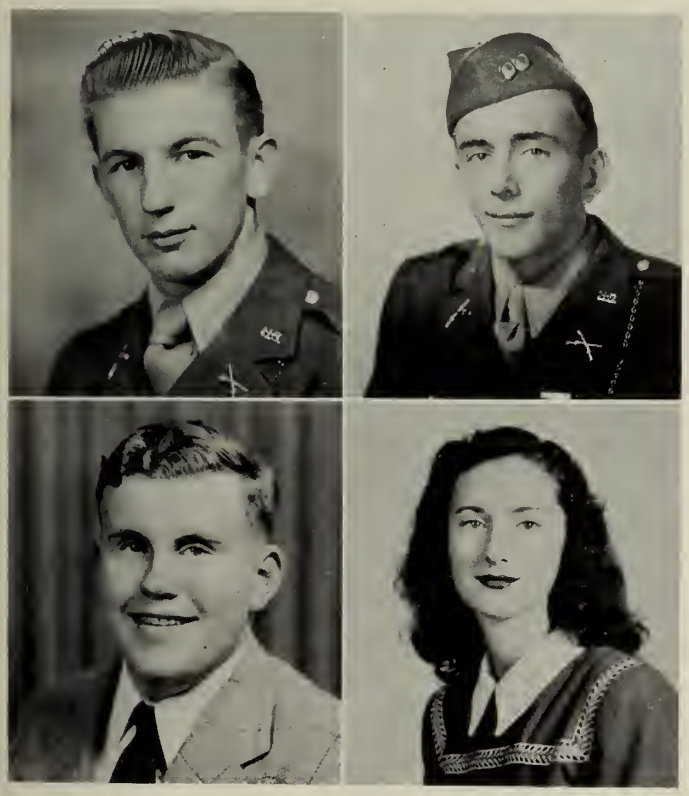

DAVID ROTHE McKAY "Dave"

21 Allen Street

Vocational-Automotive. Characteristic Interest: Higgin's Corner. Activities: Second Lieutenant; Prize Squad 1, 3; Haskell Drill 3. Ambition: To travel.

EMIL N. MACKEY "Skeem" "Mac" "Emo"

8 Friend Street

Commercial Bookkeeping. Characteristic Interest: To be best man at Sookie Amaral's wedding. Activities: Chairman of Class Cap and Gown Committee; Senior Representative of the A. A.; R. O. T. C. Captain; Cheerleader 4; Outstanding Corporal 3; Individual Drill 3; Prize Squad 3; Haskell Drill 3; Member of Hi-Y Club 4. Ambition; U. S. Army, Bentley School of Accounting, and you know who.

JAMES ABBOT MacLEAN "Jim" "Mac"

23 Pleasant Street, Rockport

College Preparatory. Characteristic Interest: Ask A. M. or D. G. Activities: Corporal 3; Prize Squad 3; Winning Company 1, 2, 3; Winning Platoon 1, 2, 3; Bachelor Trophy 1, 2, 3; French Club 2, 3, 4; Band 1, 2, 3, 4; State and New England Festivals 3. Ambition: To be happily successful and successfully happy.

KATHLEEN NATALIE MacLEOD "Kay"

47 Prospect Street

Commercial Stenographic. Characteristic Interest: Song "Someday" — reason: ask M. P. Activities: Class Roll and Class Dues Committee; Service Club 1, 2, 3, 4; Beacon Staff 1, 3; Teacher's Secretary 4; 50 Word Typing Award; 100 Word Shorthand Award; Spelling Medal — classroom 3. Ambition: Travel.

ELIZABETH M. MARCHANT "Betty" "Nappa"

947 Washington Street

General. Characteristic Interest: 31 Chevrolet and wrestling matches. Activities: Catering Club 4, President; Girl's Rifle Team. Ambition: To make a living-living!

VIRGINIA L. MARCHANT "Ginny"

187 Western Avenue

College. Characteristic Interest: "Cut" and sports. Activities: French Club 2, 3, 4. Ambition: To be a successful medical secretary and to travel.

PHYLLIS MARSH "Phyl"

6 Babson Court

General. Characteristic Interest: Dancing, swimming and clothes. Activities: Theodore Roosevelt Club. Ambition: To convince "Pris" that there are "Fishes" in the ocean and write a book on the Male Psychology.

ALAN MARSHALL "Al"

7 Echo Avenue

Vocational-Automotive. Characteristic Interest: Hockey and and overhauling an engine without help. Ambition: To acquire one.

RICHARD L. MARTIN "Fat"

59 Revere Street

General. Characteristic Interest: Sports with the Bay View 'Fullas.' Activities: Football Assistant Manager 4; Glee Club 3, Secretary 4; Perfect Attendance 2, 3; Service Club Award; Glee Club Festivals; Assistant To First Floor Supervisor. 4. Ambition: To be a watchmaker.

PERLEY MEARS

Pond Street, Essex

General. Characteristic Interest: Music. Activities: Music Club. Ambition: Commercial Artist at Piano.

EDWARD J. MELANSON "Eddie"

70 Main Street, South Essex

Vocational. Characteristic Interest: Drawing and cabinet making. Ambition: Architectural engineering.

RAYMOND F. MELANSON

10 Eastern Avenue

General. Characteristic Interest: Handguns. Activities: Track 3, Captain 4; Chess Club 3, 4. Ambition: None of your business.

ARTHUR MICHELINI JR. "Art" "Mik" "Tony"

55 School Street, Manchester

College Preparatory. Characteristic Interest: Sleep and Eat. Activities: Football 4; Intramural Basketball 3; Corporal 3. Ambition: Beach-comber.

MARILYN R. MILLER

4 Exchange Street

Commercial — Stenographic. Characteristic Interest: Going to Towles every afternoon and listening to Mary's corny jokes. Activities: Flicker Staff; Teacher's Secretary 4; German Club 1, 2; Honor Business Club 3, 4, Class Dues Collector 4; Honors 1, 2, 3, 4. Ambition: To, just once, get the last word in an argument with M.B.

SALINA A. MILLER "Nina"

18 Sumner Street

Nurse's Training. Characteristic Interest: People and music. Ambition: To be a success in life.

CHARLOTTE MARIE MITCHELL "Charl"

14 Marchant Street

Commercial Clerical. Characteristic Interest: That certain someone — Ask N. D. Activities: Honor Business Club 3, 4; Teacher's Secretary 4. Ambition: To succeed in whatever I attempt.

JOSEPHINE NICOLOSI "Joey" "Nichlophavitch"

203 Washington Street

General. Characteristic Interest: AMRPHNREOEOTIREO. Activities: Flicker Staff 4; Basketball Captain 2; Glee Club 2, 3, Treasurer 4; French Club 2, 3, Executive Committee 4; Spanish Club 2, Vice-President-Treasurer 4; Flash Staff 2, 3; Beach Staff 1; Girls' Club Cabinet 4; Boston Herald Spelling — Homeroom Class Champion 1, 2, 3, School Champion 3, 4; Suburban Semi-finals 2; Gondoliers 2, Musical Festival 3; "Dream Waltz." Ambition: Back to Brattleboro (American Embassy in Italy)

MARION O'CONNELL "Mim" "Mimi" "O'Connellovitch"

31 Beacon Street

College Preparatory. Characteristic Interest: Lovalon, of course. Activities: National Honor Society 3, President 4; Flash Reporter 2, 3; Associate Editor 4; Service Club, 1, 2, 3, 4; French Club 1, 2, 3, Treasurer 4; Latin Club 3, 4; Beacon Literary Staff 2; Glee Club 3; Theodore Roosevelt Club 4; Flicker Literary Staff. Ambition: To win that bet and to be the proprietor of a cats' rest home.

MELVIN PORTER OLSON JR.

5 Burnham Street

College Preparatory. Characteristic Interest: Sports. Activities: Corporal 3, 4. Ambition: West Point.

DOROTHY MARQUERITE PACHECO "Chicky" "Junior"

12 Cedar Street

General. Characteristic Interest: A certain someone and —. Ambition: To succeed in the most important thing to me.

ROSE MARIE PADRE "Rosita"

54 Eastern Avenue

General. Characteristic Interest: Writing and that certain music maestro. Activities: Beacon Staff 1, 2, 3, 4; Flicker Staff 4; Spanish Club 3, 4; Dramatic Club 2; Art Club 1; Annual Jeremy Poetry Award 3. Ambition: To learn music; to become an interpreter; publish my novel; and keep my dreams from flying away from me.

NATALIE A. PALK "Nat"

625 Essex Avenue

College Preparatory. Characteristic Interest: Reading, freshman girls and ask Nina. Activities: Flicker Staff 4; Tennis Club 3, 4; Service Club 1, 2, 3, 4; French Club 2, 3, 4; Spanish Club 3, 4; Theodore Roosevelt Club 4; Science Club 4; Flash Staff 3, 4; Committee for European Adopted School 3; Perfect Attendance 1, 2; Girls' Rifle Team 4; Honors 1, 2, 3, 4. Ambition: To succeed as a laboratory technician.

MARGARET MARY PARADY "Margie" "Shorty"

13 Church Street

Commercial Clerical. Characteristic Interest: Music, taking long walks with the gang and T.P.W.T. — Y!M! Activities: Flicker Staff 4; Flash Staff 4; Spelling Award 1; Teacher's Secretary 3, 4. Ambition: To be a private secretary to "Kilroy" and to go to all the places where he has been.

ROSE MARY PARADY "Shorty"

13 Church Street

Nurse's Training. Characteristic Interest: Telephoning, sports, and Baby Austin on Washington Street. Activities: Roosevelt Club; Perfect Attendance 1, 2, 3; Mother-Daughter Banquet Committee. Ambition: To acquire one.

ANTHONY S. PARISI "Tony" "Gabriel" "J.B."

9 Beach Court

College Preparatory. Characteristic Interest: Music. Activities: Corporal 3; Dramatic Club 3, 4; Beacon Staff 2; Band 2, 3, 4; "Junior Miss"; Winning Platoon and Company Drill 2, 3; Bachelor Trophy 2, 3; Regimental Basketball 2, 3.

HUGH PARKHURST "Park"

158 Essex Avenue

Vocational — Automotive. Characteristic Interest: Old cars. Activities: Auto-Mechanics' Club. Ambition: To get rich.

RUSSELL PARKS "Russ" "Hockyfoot"

29 Hartz Street

General. Characteristic Interest: Sports. Ambition: To be as good a man as my father. Activities: Football 1, 2, 3, 4.

MARY P. PATA "Flat top"

45 Perkins Street

Commercial Stenographic. Characteristic Interest: Activities: Art Staff 4; Service Club 1, 2, 3, 4; Theodore Roosevelt Club 4; Beacon Advertising Staff 3; Teacher's Secretary 4; Camera Club 4. Ambition: To succeed.

ROGER PERKINS "Perk" "Rog" "Pete"
12½ King Street, Rockport
Vocational Automotive. Characteristic Interest: Ask D.A.L. Activities: Platoon and Company Drill 2, 3; Band 2, 3, 4. Ambition: Diesel Engines.

DOROTHY T. PERRY "Dot" "Dolly"
25 Acacia Street
Commercial Stenographic. Characteristic Interest: Tes Ohtoi; T.P.W.T. — Y!M! Activities: Flicker Staff; Basketball 3; Service Club 1, 2, 3, 4; Flash Staff 4; Bank Collector 3, 4; Teacher's Secretary 4; Junior-Senior Tea Dance Committee; Class Dues Collector; Perfect Attendance 1, 2, 3, 4; Flicker Collector 4. Ambition: To be as well as "Kilroy."

RITA PERRY "Rit"
148 East Main Street
Commercial Stenographic. Characteristic Interest: Ask N. S. and J. C. Activities: Basketball 3, 4; Service Club 1, 2, 4; Catering Club 2; Teacher's Secretary 4; Girls' Softball Team 3; A.A. Homeroom Collector 4. Ambition: To be a good secretary.

LOIS POWERS "Shortie"
22 Riverside Avenue
College Preparatory. Characteristic Interest: Bobbypins, we four, and Lanseville. Activities: Flicker Staff; Glee Club 2, 3, 4; Service Club 4; Latin Club 3; "Gondoliers" "Waltz Dream". Ambition: B.S.T.C.

MARY DOROTHY POWERS "Dottie" "Spinach"
28 Millett Street
Nurse's Training: Characteristic Interest: Bobby-pins, N.S.C.C. Activities: Basketball 1, 2, 3; Glee Club 2, 3, 4; Service Club 1, 3; Dramatic Club 1, 2, 3, 4; Camera Club 1, 2, 3; Catering Club 1, 2, 3; Flash Staff 4. Ambition: To have patience and patients. To do what I want to do, when I want to do it and with no questions asked.

PRISCILLA H. POWERS "Cilla" "Pris" "Patty"
124 Maplewood Avenue
Commercial Stenographic. Characteristic Interest: Dancing, sports, Tes Ohtoi and ask Dot S. Activities: Honor Business Club 3, Secretary 4; Girls' Basketball — Co-captain 3; Class Dues Collector; Service Club 1, 2, 3, award 4; Honorary Member of Cape Ann Scientific, Literary, and Historical Association 3, 4; Perfect Attendance 1, 2, 4; Flash Staff 4; Honors 1, 2, 3, 4; Teacher's Secretary 4; Flicker Staff 4; 60-word Typing award and pin; 100-word Transcription; Honors 1, 2, 3, 4; National Honor Society 4; Ambition: To become a good tap dancer, and an efficient secretary.

SYLVIA PUTAANSUU "Sylly" "Sylvi"
116 High Street
Commercial Stenographic. Characteristic Interest: My blonde sailor, Lanesville, books, and swimming. Activities: Volley Ball 3; Service Club 1, 2, 3, 4; Glee Club 2, 3, 4; Beacon Staff 1, 2; Junior-Senior Tea Dance Committee 3; Flicker Staff; Rifle Team; "Gondoliers" 2; "The Waltz Dream" 4; Teacher's Secretary 4. Ambition: Time will tell.

SILVERIO RE'
86 Friend Street
General. Characteristic Interest: Art. Activities: First Supernumerary Individual Drill 3; Second Place Prize Squad 3; Art Club, Secretary 3. Ambition: To succeed in whatever I do.

WILLIAM H. REARDON

7 Cedar Stret

General. Characteristic Interest: Wine, women and song on Higgin's Corner. Ambition: To see the world.

DONALD L. REED "Don"

491 Washington Street

College. Characteristic Interest: Marblehead. Activities: Platoon Sergeant 3; First Lieutenant 4; Individual Drill 3; Prize Squad 2; Haskell Medal Drill 3; Glee Club 2, 3; President 4; Band 1, 2, 3, 4; Orchestra 1, 2, 3, 4; "The Gondoliers" 2. Ambition: To collect the five dollars "Park" owes me.

VIRGINIA REED "Ginnie"

14 Woodbury Street

General. Characteristic Interest: Haven't you heard? Activities: Camera Club 1; Senior Cap and Gown Committee; Service Club 4; Ambition: To find out who is the president of the 52-20 Club.

HAROLD J. ROGERS "Bucky"

1054 Washington Street

General Course. Characteristic Interest: Lanesville. Ambition: To keep my Ford going.

MELVIN ROSE "Bucky"

13 Elwell Street

General. Characteristic Interest: To hold my friendship with W. S. forever. Ambition: To become a good yoeman in the Navy.

WILLIAM ROSE "Willie" "Bill"

7 Harold Avenue

Vocational. Activities: Individual Drill 4; Stamp Collector 1; Ambition: To work a whole week in the auto shop and still be clean and to own a shop of my own.

MARJORY JANE ROSS "Margie"

131 Essex Avenue

College. Characteristic Interest: "The gang" music and sports. Activities: Flicker Staff 4; Girls' Drill Team 3, 4; Basketball 4; Softball 4; Tennis 3; Service Club 1, 2, 3, 4; French Club 1, 2, 3, 4; Spanish Club 3, 4; Science Club 4; Theodore Roosevelt Club, Secretary 4; Flash Staff Typist 3; Glee Club 2, 3, 4; "Gondoliers"; Christmas Concert; Music Festivals; Junior-Senior Tea Committee 4; V. E. Day Committee. Rifle Team 4; "Waltz Dream" 4; Honors 1, 2, 3, 4. Ambition: To outshine Florence Nightingale.

LEON A. ROUVALIS "Da Vinch" "Leo" "Greek"

43 Beacon Street

General. Characteristic Interest: Music and selling bananas at Andrew's. Activities: Glee Club 1; Band 1, 2, 3, 4; Orchestra 1, 2, 3, 4; "Oklahoma"; Winning Platoon and Company Drill 1, 2, 3; Bachelor Trophy 1, 2, 3; New England and State Music Festivals 3, 4; Ambition: To play that sax duet with Arch in Greece.

PHYLLIS ANN RUTH "Phyl" "Birdie"
102 Essex Avenue
General. Characteristic Interest: A "Horne" The Gang, Sports and Brattleboro, Vt. Activities: Flicker Staff 4; Girls' Drill Team 3, 4: Basketball 1, 2, 3, 4; Softball 2, 3, 4; Hitpin 1, 2; Service Club 1, 2, 3; Award 4; French Club 1, 2; Camera Club 1, 2; Cape Ann Literary and Historical Association 3, 4; Theodore Roosevelt Club 4; Assistant Secretary 3; Secretary 4; Assistant to 1st floor Supervisor 2, 3, 4; Junior-Senior Tea Dance Committee 4; Mother and Daughter Banquet Committee 4; V. E. Day Committee 1; Perfect Attendance 1, 2; Girls' Rifle Team 4. Ambition: Back to Brattleboro.

VIRGINIA RUTH "Sis" "Brenda"
36 Prospect Street
College. Characteristic Interest: "Skipper", "the gang, sports, flying, and Brenda Starr." Activities: Flicker Staff; Girls' Drill Team 1, 2, 3, 4; Basketball 1, 2, 3, 4; Softball 1, 2, 3, 4; Hitpin 1, 2; Glee Club 2, 3, 4; Service Club 1, 2, 3, Award 4; French Club 2, 3, 4; Camera Club 1, 2; Theodore Roosevelt Club 4; Girls' Club Cabinet 1, 2, 3, 4; "Gondoliers"; Music Festival 3; .Chairman Mother-Daughter Banquest Committee 4; Junior-Senior Tea Committee 1, 2, 3, 4; Science 4; Rifle Team; National Honor Society 4. Ambition: To go to California with Mimi and Mary in our new car.

MARILYN RYAN "Chubby"
7 Burnham Street
State Teacher's College. Characteristic Interest: "Obis". Activities: Basketball 4; Science Club; Girls' Rifle Team; Softball 3; German Club 2, 3, 4; German I Award. Ambition: Forsyth Dental Clinic.

JOHN SALAH "John"
17 Shepherd Street
General. Characteristic Interest: Sports. Activities: First Supernumerary Prize 2; Second place Prize Squad 3; Football 1; Beacon Advertising Staff. Ambition: To be successful in the future.

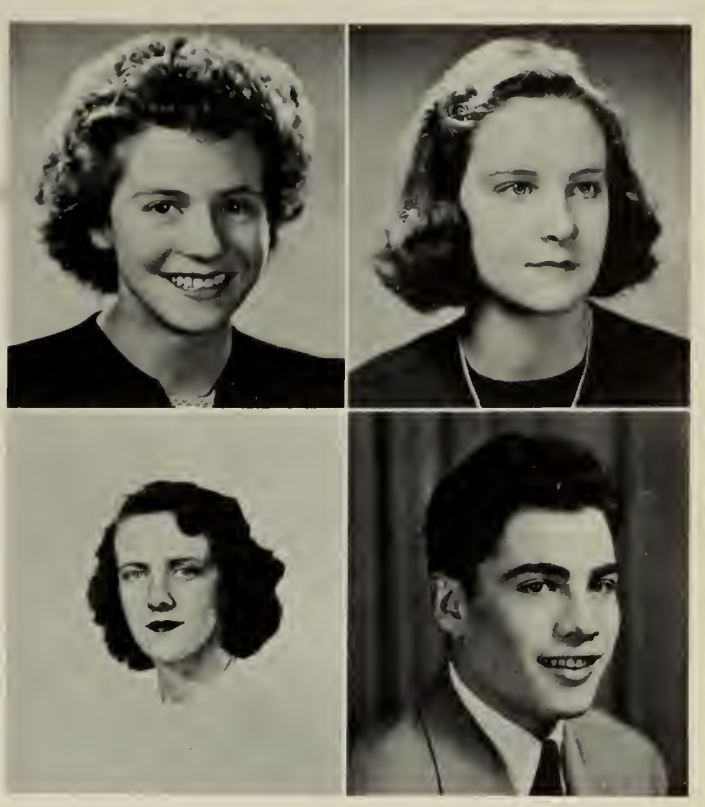

ROSE SANTAPAULA "Slim"
8 Calder Street
General. Characteristic Interest: To find out who B. S. is. Activities: Art Club; Catering Club. Ambition: To become a hairdresser.

ROLAND S. SAUNDERS, JR. "Stupe"
452 Washington Street
College. Characteristic Interest: Sports. Activities: Member of prize squad Co. C, 3; First Lieutenant 4. Ambition: To go to college.

SHIRLEY SAUNDERS "Shirl"
30 Concord Street
General. Characteristic Interest: Basketball and ?? Activities: Basketball 1, 2, 3, Captain 4. Ambition: Physical Training.

JEAN P. SAWYER "Jeep"
2 Centennial Avenue
College Preparatory. Characteristic Interest: Curlyhair, "Lovalon," and loafing. Activities: Flicker Staff 4; Basketball 1, 2; Glee Club 3, 4; German Club 2; Dramatic Club 2, 3, President 4; Camera Club 1, 2; Round Table 4; Theodore Roosevelt Club 4; Flash Staff 2, 3; "The Woman in the Freight Car," "Junior Miss"; Toastmistress Mother-Daughter Banquet 4; Assistant to First Floor Supervisor 4. Ambition: Back to Brattleboro and historians.

SAMUEL SCOLA "Glo"
10 Washington Street

General. Characteristic Interest: A certain sophomore. Activities: Regimental Basketball 2, 3; Basketball 1, 2, 3, 4.

CAROLYN MAE SCROGGINS "Cal" "Carol" "Scroggie"
10 Columbia Street

General. Characteristic Interest: "Squam and that certain blond." Activities: Service Club 1, 2, 3. Ambition: Ask me later.

DOROTHY SEARS "Dot" "Dottie"
65 Poplar Street

Commercial Stenographic. Characteristic Interest: Tes Ohtoi and ask Priscilla. Activities: Flicker Staff; Service Club 1, 2, 3, 4; Flash Typist 4; Teacher's Secretary Assistant 3, Secretary 4; Perfect Attendance 4; Honorary Member of Cape Ann Literary and Historical Society. Ambition: To succeed as a secretary.

PHYLLIS SHEAVES "Honey"
12 Marchant Street

General. Characteristic Interest: 90 Club Catering Club. Ambition: To become a hairdresser.

CHARLOTTE B. SHERMARD "Charl"
347 Main Street

Commercial Stenographic. Characteristic Interest: Bowling — and the future. Activities: Flicker Staff; Class Roll; Theodore Roosevelt Club 4; Advertising Committee of "Junior Miss" 4; Teacher's Secretary 4. Ambition: To find someone who believes as I do — or proves I'm wrong.

MARY ANN SHERMETARO
78 Washington Street

General. Characteristic Interest: The "Gang" in Detroit and belonging to the M.H. Club. Activities: Flicker Staff; Spanish Club 4; Flash Staff 4. Ambition: To become a model.

ANNE SHUTE
77 Middle Street

College Preparatory. Characteristic Interest: Gloucester and the hill. Activities: Flicker Staff 4; Basketball 4; Service Club 1, 3; Spanish Club 3, 4; Chess Club 2, 3, Treasurer 4; Flash staff 3, 4.

LOUIS J. SINAGRA "Louie" "Slim"
13 Beacon Street

General. Characteristic Interest: Dancing and Saturday nights at the "Y." Activities: Flicker Staff; Beacon Advertising Staff 3; Band 2, 3, 4; Orchestra 3, 4; New England and State Festival 3, 4; "Junior Miss" Publicity Committee 4; Winning Company 2, 3; Winning Platoon 3; Bachelor Trophy 2, 3, Corporal 4. Ambition: To be happy and have a happy family.

NORMA E. SOUZA "Nonnie" "Stinkie"
727 Western Avenue, Magnolia

General. Characteristic Interest: Hmmm!!! Ambition: Guess What ???

MARGARET R. SPANKS "Peggy"
14 Fair Street

State Teachers'. Characteristic Interest: East Gloucester and Rocky Neck. Activities: Junior-Senior Tea 3; Mother-Daughter Banquet Committee 4; Service Club 1, 2, 3; Dramatic Club 2, 3; Art Club 1, 2, Vice President 3, President 4; Theodore Roosevelt Club 4; Chairman of Gloucester Junior Red Cross 4; Bank 1, 2. Ambition: Become a commercial artist.

JACOB E. SPITTLE, JR. "Jake" "Spit"
28 Addison Street

Vocational — Machine Tool. Characteristic Interest: A Telephone Operator. Ambition: Machine Engineer.

JEAN SHIRLEY STANWOOD "Jeanne"
218 Magnolia Avenue

Commercial — Bookkeeping. Characteristic Interest: J. U. C. Activities: Flicker Staff; Rifle Team; Camera Club; Chess Club 3, 4. Ambition: To be a success in whatever I attempt.

MARY A. STAVROS
1 Alpine Court

Commercial—Stenographic. Characteristic Interest: Tee Ahtoi and ask Joan C. Activities: Class Ring Committee; Flicker Staff; Class Roll Committee; Basketball 2, 3; Badminton 4; Service Club 1, 2, 3, 4; Spanish Club 2; Flash Typist 3; 50-word Type Award; Junior Miss Publicity Committee; Teacher's Secretary 4, Assistant 3; Theodore Roosevelt Club 4; Perfect Attendance 1, 2, 4. Ambition: To start out for a short drive and keep on going.

HELEN LOIS STOREY "Hel"
Western Avenue

General. Characteristic Interest: Fred trying to laugh at Donnie's educated (?) jokes, laughing with Mernie, those letters from Dodo, defending Essex, Jo, Molly, Coddle Haylie, We Three. Activities: Rifle Team 4; Perfect Attendance 2, 3, 4. Ambition: To understand the principles of physics, to build a home for Foster children, to have a mind of my own, and to see Mr. Smith get mad.

HERBERT STRANGMAN "Berb"
Ocean Avenue

Vocational. Characteristic Interest: Ask Bambi. Activities: Fullback 3, 4; Corporal 3, Second Lieutenant 4; Prize Squad 3, 4; Auto Machinist Club. Ambition: Machinist.

JOHN SULLIVAN "Sully"
39 Addison Street

General. Characteristic Interest: 65 Popular Street. Activities: Rifle Team 2, 3, 4; Winning Prize Squad 3. Ambition: Ask Gus.

JOHN SWINSON "Ollie"
6 Taylor Court

Vocational. Characteristic Interest: Money. Ambition: To graduate.

MARY E. SWINSON "Swin" "Swenie"
8 Pew Court

Commercial — Stenographic. Characteristic Interest: Music. Activities: Teacher's Secretary 3, 4. Ambition: To be able to travel.

MARTHA TARANTINO
16½ Fort Square

General. Characteristic Interest: Mr. ? Activities: Catering Club 4. Ambition: To become a perfect housewife.

BETTY TARR "Bet"
11 East Main Street

Bookkeeping. Characteristic Interest: J. U. C. see J. S. Activities: Class Committee 4; Chess Club 1, 2. Ambition: To travel and be a success.

BARBARA THOMPSON "Barb"
10 Smith Street

Commercial — Stenographic. Characteristic Interest: West Beach, That Certain "Irishman," and We Four. Activities: Basketball 1; Hitpin 1; 50-word Typewriting Award, Teacher's Secretary 3, 4; Girls' Drill Team 1, 2, 3, 4; Honors 1. Ambition: To follow Rip Van Winkle's Footsteps and wake up in Hawaii under a palm tree.

PHYLLIS THOMPSON "Phil" "Tommy"
5 Sunset Road

General. Characteristic Interest: Taking a break, West Beach, and We Four. Activities: Girls' Basketball 1; Hitpin 1; Art Club 4; Girls' Drill Team 3, 4; Rifle Team 4. Ambition: To have that certain "Strong" guy for my permanent bodyguard.

RICHARD J. VALE "Dick"
7 Maplewood Court

General. Characteristic Interest: Music, sports. Activities: 1st Lieutenant 4; Sergeant 3; Bachelor Trophy 1, 2, 3; Prize Squad Commander 3; Individual Drill 3; Haskell Drill 3; Winning Company 1, 2, 3; Winning Platoon 1, 2; Band 1, 2, 3, Drum Major 4; Orchestra 1, 3, 4; Classroom Spelling Award 2. Ambition: U. S. Army.

SEBASTIAN VEGLIANO "Bucky"
16 Fort Square

General. Characteristic Interest: Butch (G. C.). Activities: German Club 1. Ambition: Radio Deckman.

WARREN E. VERGE "Vergie"
224 Main Street

Vocational. Characteristic Interest: Ask Bill. Activities: R.O.T. C. Corporal 3, 1st Lieutenant 4; Prize Squad 3; Haskell Drill 3; Rifle Team 2, 3. Ambition: To be a first class mechanic.

JACQUELINE M. VIATOR "Jacky"
24 Quarry Street

Nurses' Training. Characteristic Interest: Airline Hostess and J. R. P. Activities: Badminton 4; German Club 1; Art Club 1, 2, 3, 4. Ambition: To prove to Joe and Daddy I can ride.

BARBARA H. VITALE "Barb"
23 East Main Street

General. Characteristic Interest: P.D.W. Activities: Drill Team 3, 4; Art Club 1, 2; Teacher's Secretary 4; Cheerleader 3, 4. Ambition: Wilfred — ! ! !

JOSEPH C. WAGNER "Joe"
238 Main Street

General. Characteristic Interest: To be a good swimmer. Ambition: To succeed in whatever I do.

MARCHANT SEMONS WALEN "March" "Scoop" "Bill"
52 Pine Street

College Preparatory. Characteristic Interest: Sports. Activities: R.O.T.C. Sergeant; Flicker Staff, Sports 4; Basketball Manager 1, 2, 3, 4; Track 3, 4; Spanish Club 4; Band 1, 2, 3, 4; Orchestra 1, 2, 3, 4. Ambition: Sports writer, Teacher-Coach.

VERNON WALEN "Vern"
72 Mount Pleasant Avenue

General. Characteristic Interest: Ma Clark's and "The Gang" Activities: Prize Squad 3, second place; German Club 4, Dramatic Club 4, Treasurer 4; Round Table 4; President 4; Chess Club 3; Beacon Staff 3, 4; Literary Staff; Cast of "Junior Miss ; Hi-Y Club 4. Ambition: To find a spot remover to remove freckles.

VIRGINIA WALLIS "Ginny" "Gin"
14 Dodge Street

Commercial — Stenographic. Characteristic Interest: Mystery stories and roller skating. Activities: Flicker Staff, Senior Superlatives; Girls' Basketball 1, 2; Honor Business Club 3, 4; Service Club 1, 2, 3, 4; Roosevelt Club 4; Tennis Club 4; Teacher's Secretary 3, 4; Property Committee for "Junior Miss"; Committee for School Adoption. Ambition: Never again to argue with A. B.

JOHN WEBBER "Jack" "Web"
16 Washington Square

College Preparatory. Characteristic Interest: Baseball and Basketball. Activities: Major 4; Prize Squad 2; Commander Winning Squad 3; Individual Drill 3; Haskell Drill; Guard of Honor 3; Individual Drill Commander 4; Basketball 1, 2, 3, Captain 4; Baseball 2, All Scholastic 3; Captain 4; French Club 2, 3, President 4; National Honor Society 4; Representative Massachusetts Boys' State 3; Junior Rotarian 4. Ambition: To graduate from Amherst College.

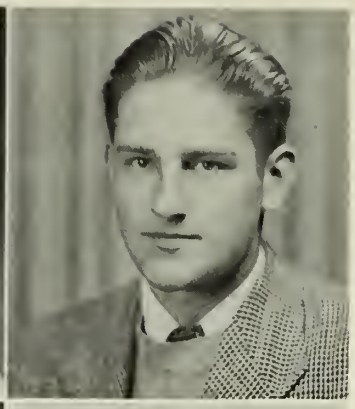

CAROLYN L. WELLS "Cal"
1099 Washington Street

College Preparatory. Characteristic Interest: B.B.T. and Les Trois Mousquetaires. Activities: Highest Honors 1, 2, 3, 4; Beacon 1, 2, 3, Editor 4; Flash 1, 2, 3, 4; National Honor Society, Treasurer 4; Science Club, President 4; Stevens Book Reviewers 3, Vice-President 4; Round Table 4; French Club 2, 3, 4; Chess Club, Vice-President 2, Treasurer 3; Flicker Literary Staff; Latin II book prize; French II book prize; Assistant to Floor Supervisor 1, 2, 3, 4; Service Club award. Ambition: To return and be one of the sixty who sit behind a desk.

ALAN WENTWORTH "Went" "Al"
107 Bass Avenue

Vocational. Activities: Prize Squad 3. Ambition: U. S. Army Engineers.

BARBARA ANN WHIFFEN "Barb"
149 East Main Street

Commercial — Bookkeeping. Activities: Perfect Attendance 2, 3, 4; O. A. T. Pin. Ambition: To succeed in whatever I attempt.

BARBARA JUNE WHITE "Barb" "Shorty"
6½ Winchester Court

Characteristic Interest: That certain someone and those girls and their "Bobby Pins". Activities: Secretary 3, 4. Ambition: To become a successful secretary and to grow to the enormous height of five feet five inches, so that I will not be called Shorty.

FORREST LEWIS WHITE "Sonny"
Gardner Terrace

College Preparatory. Characteristic Interest: Going to Boston, V. L. M., and English Literature. Activities: Flicker Staff; Service Club 1, 2, 3, award 4; Camera Club; Round Table 4; Honorary Member of Cape Ann Scientific, Literary, and Historical Association; Chairman of Beacon Staff Typists 4; Bank Collector 4; Teacher's Secretary 4; Theodore Roosevelt Club, President 4; Beacon and Flicker Collector 4; Assembly Leader 4; Science Club 4; National Honor Society 4; New England and State Music Festival 4; Women's Roosevelt Memorial Association Book Prize 3; Junior Order of Artistic Typists 3; Student Council Committee 4; Glee Club 4; "The Waltz Dream"; Honors 1, 4; Red Cross Committee 4. Ambition: To be successful in the ministry or to be an English teacher in G. H. S.

PATRICIA M. WHITTEN "Willie" "Pat"
18 Summit Street

College Preparatory. Characteristic Interest: R.J.V. Activities: Basketball 2; Service Club 1, 2, 3; Glee Club 4; Science Club 4; Spanish Club 2, 3, 4; Dramatic Club 2, 3, 4; Camera Club 2, 3; Classroom Spelling Award 1; "Waltz Dream" 4; Play "Lost Elevator" 4; Perfect Attendance 1, 3, 4. Ambition: TENT, VSP, AND ——.

ALICE M. WHITTIER "Al"
23 Haskell Street

General. Characteristic Interest: Swimming, dancing, and the gang. Activities: Flicker Staff; Tennis 3, 4; Badminton 4; Service Club 1, 2, 3, 4; Spanish Club 2, 4; Dramatic Club 2, 3, 4; Art Club 1; Camera Club 3; National Honor Society 3, 4; Flash typist 3, 4; Teacher's Secretary 3, 4; Girls' Rifle Team 4; Stevens Book Reviewers 3, Secretary 4; Honor Business Club 3, 4; Perfect Attendance 3. Ambition: To travel and meet many people.

DOROTHY A. WIGHTMAN "Bergee"

Nurses' Training. Characteristic Interest: I. R. H. Activties: German Club 2, 3, President 4; Glee Club 1. Ambition: To enjoy life.

FRANCES OLIVIA WILKINS "Francie" "Frannie"
551 Essex Avenue

Music. Characteristic Interest: Music. Activities: Softball 2; Tennis 3; Glee Club 2, 3, 4; "The Gondoliers"; "The Dream Waltz". Ambition: To make good in whatever I do.

PHYLLIS BERNICE WINER "Phyl"
11 Beauport Avenue

College Preparatory. Characteristic Interest: Salem, U. N. H., and my pals. Activities: Tennis 4; Spanish Club 2, 3, Chairman of Executive Board 4; Camera Club 2; Chess Club 3; Cap and Gown Committee; Class Ring Committee; Girls' Rifle Team. Ambition: To succeed in whatever I undertake.

CAROLYN WISE "Cal" 'Chol-E"
53 Langsford Street

Nurse's Training. Characteristic Interest: Sports, Music, "Bobby Pins" and the "Four Buccaneers". Activities: Vice-President of A.A.; Mother-Daughter Banquet Committee; Basketball 2, 3, 4; Captain 2, 3, 4; Volley Ball 3; Badminton 3, 4; Softball 2, 3; Captain of All Stars 3; Hitpin, Captain 2; Glee Club 3, 4, President 4. Ambition: To become a successful gym teacher and play college basketball.

ROSAMOND E. WHITHAM "Roz"
652 Essex Avenue

General. Characteristic Interest: Snapping gum, Wednesday nights. Activities: Flicker Staff; Rifle Team; Science Club; Service Club 1, 2, 3, 4; Dramatic Club 2, 3, 4; Honor Business Club 3, 4; Chess Club 3; Flash Staff 3, 4; Junior-Senior Tea Committee 3; V-J Day Committee 2. Ambition: To be a soda-jerk in Ginnie's drug store.

GARDINER R. WONSON "Gardie" "Kids" "Kiddneys"
23 Wonson Street

General. Characteristic Interest: Sailing. Activities: R.O.T.C.; Winning Squad 2; Individual Drill 2, 3; Haskell Drill 2; Prize Squad 2; Winning Company Drill 2, 3, 4; Winning Platoon Drill 2, 3; Band 1, 2, 3, 4; Orchestra 1, 2, 3, 4.

PAUL BICKNELL
7 Hillside Court

WILLIAM CAMPBELL
70 Centennial Avenue

WILLIAM E. CAMPBELL, Jr. "Bill"
16 Spring Street

Scientific. Characteristic Interest: Popcorn, Ma's and D.M.B. Activities: Cap and Gown Committee; Prize Squad 3; Rifle Team 1, 2, 3, 4; Corporal 3; Latin Club 1, 2; German Club 2, 3, 4; Flash Staff 2; Sawyer Medal 1. Ambition: To find out where he was when he jumped.

ROBERT C. COSTA "Bob"
174 East Main Street

Vocational—Carpentry. Characteristic Interest: Wine, Women, and Song. Ambition: To graduate.

WILLIAM S. DAVIS "Shrimp"
17 Granite Street

General. Characteristic Interest: Blondes?

JOHN PHILIPS GILMORE
Summer Street, Manchester

RONALD JOSEPH HARMON
13 Madison Avenue

WALTER J. JOHNSON "Walt"
77 Centenial Avenue

General. Characteristic Interest: Sports Activities: Football 1; Baseball 1, 2; Ambition: To make good.

DONALD FRANCIS MCEACHERN "Buzzy"
8½ Burnham Street

Veteran: Vocational. Characteristic Interest: Life. Activities: Basketball 1; Baseball 1; Band 2, 3, 4. Ambition: To be happy ever after.

ARTHUR PIMENTAL
16 Sadler Street

ANTHONY C. PSALIDAS "Tony"
30 Washington Street

General. Ambition: To be a business man.

WILLIAM TOMKINS

SENIOR

Room 111

Room 121

Room 101

HOME ROOMS

Room 102

Room 105

Room 120

Room 107

ACTIVITIES

Peeking into the minutes of our numerous clubs, we came upon some tid-bits which we eagerly pass on to you. The German Club, sponsored to introduce the cultural background of German civilization, made whoopee at several parties, which were enhanced by music, games, German movies, and ludicrous skits. Le Cercle Francais, crying "Vive les cartoons" purchased a radio-phonograph-recordio set with cartoon proceeds and promptly began to murder themselves by playing back their accents. But, vive la classe anyway! Leaving the language department, we gazed over the shoulder of the secretary of the Honor Business Club, whose minutes revealed that a second annual faculty tea and a Christmas Party were first on the adjenda. The Art Club spent a worthwhile year visiting art studios, and pottery studios, and holding a cake-sale, the proceeds of which were used for prizes for outstanding art work.

Approaching the History department, we found that the Round Table held three or four informal debates at which times, tongues, hands, and words flew. The Theodore Roosevelt Club, composed of honor students in U. S. History, donated the annual spelling trophy as usual. Ummmm — the Catering Club! This popular organization displayed its talents by supplying delicacies for numerous teas, the proceeds of which went toward an electric mixer.

The Sherman B. Ruth Chapter of the National Honor Society spent a worthwhile year organizing a student council, a task which proved difficult and complex but stimulating and profitable. Other activities included the selling of red feathers at football and basketball games. Of course the social functions were successful, also, as was expected. The Stevens Reviewers, whose primary activity this year was a Treasure Chest Review at Sawyer Free Library, also made merry at numerous teas where cup-balancing and nonsensical poems took the foreground. And let us not forget the excellent reviews!

The show must go on! And go on it does with the help of our magnificent Stage Crew whose chief activities this year included, in addition to recess movies, and assemblies, "Junior Miss," "The Lost Elevator," and an endless list of outside activities. Bang, bang! The Auto-Mach Club, originated for the purpose of raising money to visit other vocational schools, kept on an even keel this year. The Science Club was reorganized this year, presenting, as activities, movies on sciences taught in a high school.

"Your move!" The Chess Club this year sponsored an intra-club chess tournament and every Friday found its members deep in the throes of knights and pawns.

ACTIVITIES

NATIONAL HONOR SOCIETY

Standing: Judith Lane, Virginia Ruth, Rosaline Epstein, Shirley Curtis, Margaret Catto, Priscilla Joseph, Harriet Boyer, Margaret Deering, Paige Elwell, Diane Bjertness, Roger Lane, Lois Ingersoll, Priscilla Davis, Forrest White, Ronald Winn.
Seated: Marion O'Connell, Josephine Nicolosi, Priscilla Powers, Carolyn Wells.

GIRLS' CLUB CABINET

Front Row: Shirley Curtis, Pres.; Judith Brown, Vice Pres.; Carlyne Jensen, Sec.; Harriet Boyer, Treas.
Back Row: Judith Lane, Mary Horne, Josephine Nicolosi, Doris Anderson, Virginia Ruth, Jean Hubbard.

ROUND TABLE

Front Row: Priscilla Davis, Carolyn Wells, Paige Elwell, Vernon Walen, Harriet Boyer, Roger Lane.
Back Row: Jean Sawyer, Maxwell Dyett, Forrest White, William Frasier.

THEODORE ROOSEVELT CLUB

DRAMATIS PERSONAE

Vernon Walen, Lois Burroughs, Alice Whittier, Rosamond Witham, Clarice Curry, Charles Groves, Elizabeth Carlson, Dorothy Powers, Shelia Post, Jean Sawyer, Patricia Whitten, Peter Garrisi.

SERVICE CLUB

First Row: Doris Goyetche, Paige Elwell, Josephine Nicolosi, Priscilla Davis.
Second Row: Natalie Palk, Judith Lane, Shirley Curtis, Priscilla Joseph, Marion O'Connell, Lois Powers.
Third Row: Forrest White, Mary E. Brown, C. Louise Brown, Jean Hubbard, Doris Anderson, Jacqueline McCarthy, Gloria Fudge.
Fourth Row: Miriam Clark, Carlyne Jensen, Mary Horne, Marjorie Ross, Rosaline Epstein, Virginia Ruth, Phyllis Ruth, Harriet Boyer.
Fifth Row: Kathleen McLeod, Virginia Wallis, Priscilla Powers, Dorothy Perry, Dorothy Sears, Maureen Conant, Lois Ingersoll.
Last Row: Lois Burroughs, Alice Whittier, Rosamond Witham, Virginia Fialho, Margaret Deering, Mary Stavros, Virginia Reed.

SPANISH CLUB

Front Row: Josephine Nicolosi, Alice Whittier, Marilyn Golart, Marjorie Ross, Natalie Palk, Ann Shute.
Back Row: Judith Brown, Phyllis Winer, Doris Lane, Priscilla Davis, Sherman Burnham, Roger Lane, Shirley Curtis, Rosaline Epstein, Mary Ciamataro, Harriet Boyer.

FRENCH CLUB

Front Row: Jeannette McKay, Marion O'Connell, Judith Lane, Josephine Nicolosi, Marilyn Golart, Diane Bjertness.
Back Row: John Webber, Natalie Palk, Marjorie Ross, Virginia Ruth, Miriam Clark, Carolyn Wells, Virginia Marchant, James McLean. Also Paige Elwell.

LATIN CLUB

Marion O'Connell, Jeremy Tryon, Treas.; John Mercurio, Maxwell Dyett, Vice-Pres.; June Ferron, Pres.; Katherine Golden, Sec.

GERMAN CLUB

Front Row: Bob Wolozin, David Frost, Robert Drohan, Dorothy Wightman, Priscilla Joseph, Judy Brown, Vernon Walen, Eugene Belcher, Dick Ryan.
Back Row: Harold Bradley, Fred McCollum, Laura Jacobs, Elaise Freeman, Carolyn Bicknell, Jack Lucido, Paul Frontiero, Ray Bentley.

HONOR BUSINESS CLUB

Front Row: Lois Ingersoll, Jacqueline McCarthy, Corr. Sec.; Priscilla Powers, Sec.; Margaret Deering, Pres.; Mary Savioja, Vice Pres.; Anna Johnson, Treas.
Second Row: Marjory Crowell, Marjory Gould, Muriel Erickson, Virginia Wallis, Charlotte Mitchell, Barbara Gray, Alice Whittier, Rosamond Witham.
Back Row: Mr. Gibbs, Jacqueline Dupont, Marguerite Cheverie, Jane Brower, Marilyn Miller.

ART CLUB

Front Row: Janet Maddicks, Treas.; Catherine Crowley, Sec.; Margaret Spanks, Pres.; Shirley Allen, Vice Pres.
Back Row: Clarice Curry, Dorothy Ingersoll, Rose Santapola, Phyllis Thompson, Fannie Lavorante, Jacqueline Viator.

GIRLS' GLEE CLUB

Front Row: Miriam Clark, Virginia Ruth, Carolyn Wise, Lois Powers, Josephine Nicolosi.
Back Row: Barbara Goodrich, Jean McGillivary, Carlyne Jensen, Julia Favalora, Nina Anderson, Doris Goyetche, Geneva Ellis, Marjorie Ross, Rosaline Epstein, Marjorie Merchant, Jean Sawyer, Mary Horne, Leona Grogan, Frances Wilkins, Sylvia Putaansuu, Clarice Currier, Nancy Davis.

BOYS' GLEE CLUB

First Row: Alvin Williams, William Parker, John Bishop, William Frasier, William Fosberry, Richard Martin, Donald Reed, James Langley, Forrest White, Roderick Dunphy.
Second Row: John Davis, Donald Landry, Sumner Marshall, Philip Legendre, George Day, Robert Wolozin, Robert Jedry, Norman Doucette, Frederick Slafsky, Paul Frontiero, Ronald Curhan.
Back Row: Ray Cahoon, Harold Goldman, Robert Davis, James McBride, Joseph Maciel, Stanley Marchant, Philip Ireland, Gerald Curhan, William Irving, Arthur Pulham, Roger MacPherson.

BEACON STAFF

Front Row: Priscilla Davis, Carolyn Wells, Paige Elwell, Shirley Curtis, Nancy Dean.

Back Row: Jack Silva, Ray Bentley, Maxwell Dyett, Sheila Post, Lois Wisutski, Rose Padre, Judith Perry.

BEACON BUSINESS

Front Row: C. Nelson, L. D'Antonio, M. Cardoza, B. Spittle, C. Shermard.

Back Row: F. White, W. Fosberry, J. Salah, R. Fiorvante, F. Fiers, J. Langley, N. Holmes, N. Davis, J. DeDoste.

FLASH TYPISTS

Seated: Priscilla Powers, Margaret Deering.

Standing: Fannie Lavoranti, Maureen Conant, Dorothy Perry, Rosamond Witham, Doris Goyetche, Dorothy Sears, Margaret Parady, Alice Whittier, Natalie Palk, Virginia Fialho, Priscilla Joseph, Jeanne Mac Gillvary, Lois Burroughs.

G. H. S. BEACON

ACCOMPANIED by the immortal Gulliver, and augmented by a medley of corn, melodrama, poetry, photos, and essays, the "Beacon," our semi-annual literary publication came forth this year under the supervision of Mr. Joseph Shea, with Carolyn Wells and Paige Elwell serving as co-editors. Boasting a new, economy size, the first edition, heralded by a wharf-scene cover, presented some whimsical nonsense and some literary "gems" worthy of "The New Yorker." Gulliver, written by Paige Elwell in both editions, romped over two or three pages, while the literary staff, whose requirements for eligibility are a will and a way to write, gave us some fine material. The Spring issue lived up to Gulliver's expectations, and, at the close of school, he waved goodbye to Paige and Carolyn, with his eye already on the new staff.

G. H. S. FLASH

UNDER the leadership of editor Shirley Curtis and her three associate editors, Harriet Boyer, Marion O'Connell, and James McComiskey, the Flash turned out a successful series of half-page editions augmented by movie news, bowling scores, and boxing results. Despite these minor drawbacks the complete staff and the advisors did a job that would be a credit to any school—and G. H. S. is justly proud.

Our columns, Paige Elwell's "Flashes," Rosaline Epstein's "M'Lady," Mim's "Spotlights," Harriet's "Who's Who," Jim's "Sportlights," and Ray Bentley's "Affairs in the R. O. T. C.," brought forth some high-browed humor (and some puns too) as well as news. The reporters have been busy this year with articles on the Student Council, N. H. S. trips, the Mother-Daughter Banquet, the Dutch school, "Junior Miss," officers' parties, and the assemblies.

Shirl, Mim, and Harriet attended a meeting of high school editors, held by the "Boston Globe," at which Mrs. Eleanor Roosevelt was the guest speaker.

To conclude the year's work, the Flash staff did a feature article on summer occupations and turned the Flash over to next year's editor, Jimmie McComiskey.

FLASH EDITORS

James McComiskey, Mr. George Toney, Marion O'Connell, Harriet Boyer, Shirley Curtis.

FLASH STAFF

Rosalyn Epstein, Anne Shute, Lois Ingersoll, Ray Bentley, Carlyne Jensen, Marilyn Golart, Paige Elwell, Carolyn Wells.

STEVEN'S BOOK REVIEWERS

Front Row: Shirley Curtis, Harriet Boyer, Carolyn Wells, Judith Lane, President; Alice Whittier.
Back Row: Paige Elwell, Priscilla Davis, Diane Bjertness.

G. H. S. A. A.

Front Row: Carolyn Wise, Peter Garrisi, President; Robert Bragg.
Second Row: Doris Goyetche, Emil Mackey.

BANK OFFICERS

Front Row: Julia Favalora, Carlyne Jensen.
Second Row: Doris Anderson, Lois Ingersoll.

CATERING CLUB

Adriana Mineo, Marie Bowen, Martha Tarrintino, Elizabeth Marchant, Margaret Perry, Barbara Cooney.

CAMERA CLUB

Back Row: J. Langley, D. Zager, D. Broad, S. Auditore, F. White, W. Frasier.

Front Row: J. Viator, D. Ingersoll, M. Bowen, N. Davis, V. Frontiero, B. Elwell, M. Elwell, J. Stanwood.

STAGE CREW

Seated: Roger .Lane, Don Buckley.

Standing: Walter Frontiera, John Mello, Michial Frontiera, Russell Sullivan, Robert Jedrey, James McBride, Stanley Goodnow, Robert Geary.

ORCHESTRA

R. O. T. C.

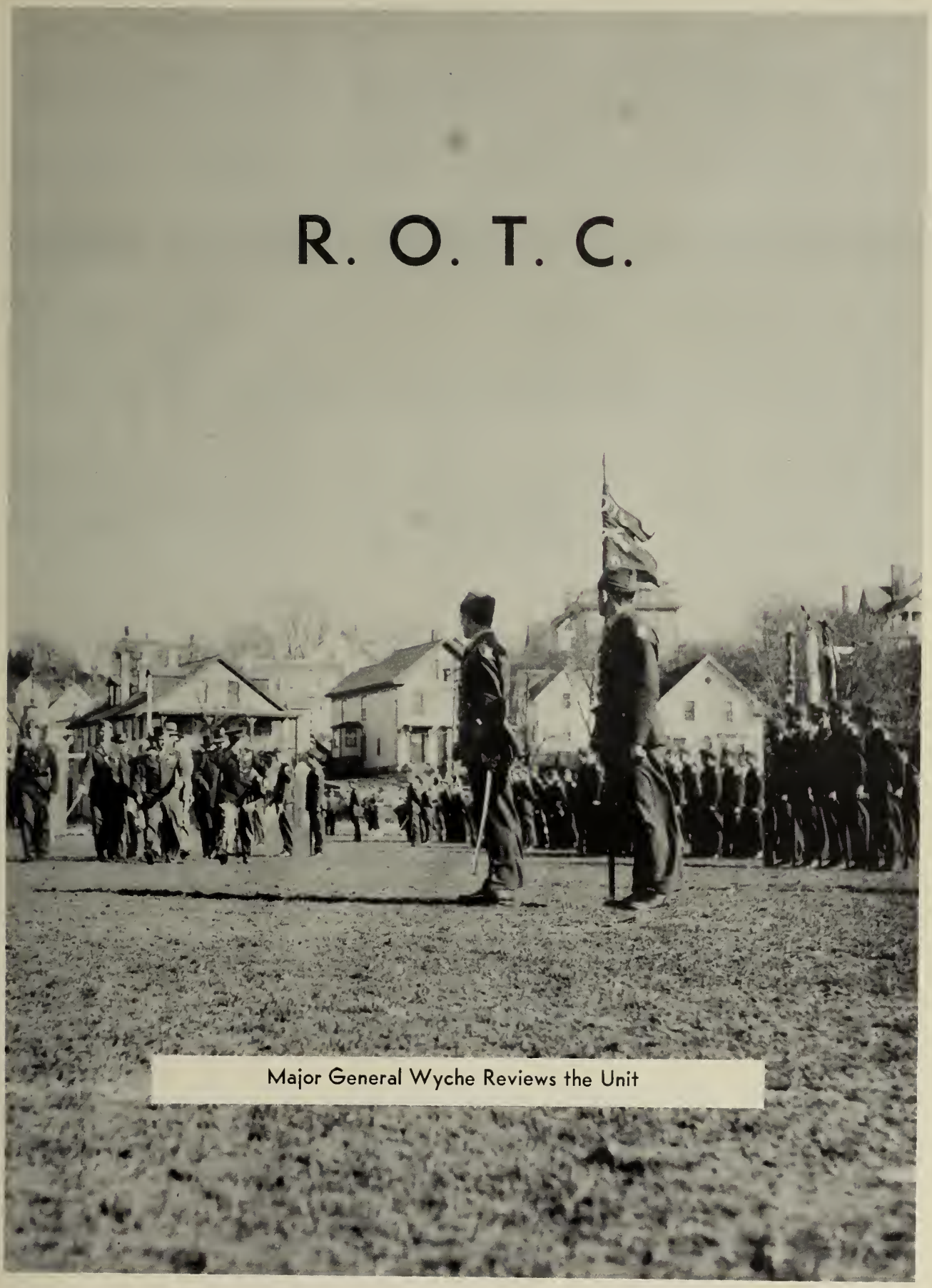

Major General Wyche Reviews the Unit

R. O. T. C. OFFICERS

First Row: Captain Sherman C. Burnham, Jr.; Major Robert K. Bragg; Major Peter P. Garrisi; Colonel Ronald P. Winn; Lieutenant Colonel Gerald E. Davis; Major John S. Webber; Captain Donald L. Reed; Captain Eugene A. Howard.

Second Row: First Lieutenant Roland S. Saunders, Jr.; First Lieutenant Clifford J. Amero; Captain Clement K. Heberle, Jr.; Major William A. McKean, Infantry, United States Army, P. M. S. & T.; Technical Sergeant Charles W. Tucker, Infantry, United States Army, Assistant Instructor; Captain James A. Bammarito; Captain Emil N. Mackey; First Lieutenant Warren E. Verge.

Back Row: First Lieutenant Richard J. Vale; Second Lieutenant David R. McKay; First Lieutenant Tobias Cooney, Jr.; Second Lieutenant Roger W. Lane; Second Lieutenant James E. Bradley; Second Lieutenant S. Lawrence Colby, Jr.; Second Lieutenant Herbert S. Strangman.

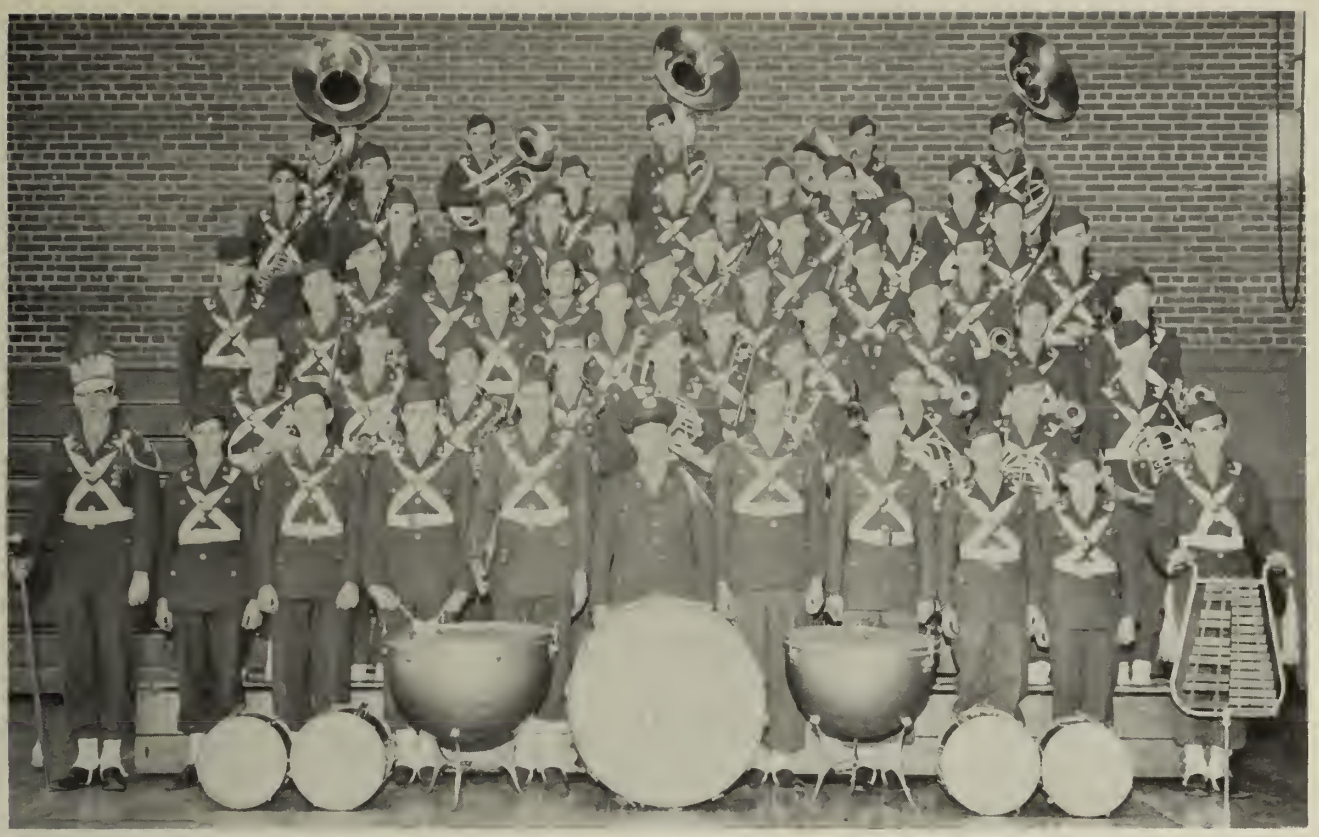

G. H. S. R. O. T. C. BAND

PRIZE SQUAD 1946

D. Zager, T. Cooney (hidden), J. Pallazola, E. Hallet, G. O'Neil, J. Sullivan, J. Auditore, J. Webber, Commanding.

DEMONSTRATION

Care and Cleaning of the Rifle

DEMONSTRATION

Light Machine Gun Squad

DEMONSTRATION

Interior Guard Duty

R. O. T. C. RIFLE TEAM

First Row: W. Rose; C. Andrews; W. Verge; P. Winn; P. Garrisi, Team Captain; S. Burnham; C. Heberle; A. Leman; M. Dyett; A. Davis.

Second Row: R. Jarvis; R. Wilson; R. Burke; A. Leavitt; W. Campbell; G. Lumbard; P. Wyeth; F. Brown; L. Collins.

Back Row: S. Harvey; C. Saunders; D. Broad; C. Jones; F. McCollum; H. Simpson; R. Whiffen; D. Pistenma; A. Danikas; P. Sawyer.

Pete Garrisi,
Team Captain

Phil Sawyer,
Manager

"Commence Firing"

GIRLS' RIFLE TEAM

First Row Doris Goyetche, Jean Hubbard, Jacquelyn McCarthy, Mary Horne, Miriam Clark, Jean Carroll, Phyllis Thompson

Second Row Doris Anderson, Nancy Davis, Virginia Ruth, Marjory Ross, Leona Grogan, Phyllis Ruth, Frances Ferris

Third Row Louise Brown, Katherine Giammanco, Margaret Catto, Betty Marchant, Virginia Fialho, Jacquelyn Viator, Barbara Gray

Front Row Jacqueline Dupont, Phyllis Winer, Diane Bjertness, Jeanne McGillvary, Marilyn Ryan, Jean Sawyer, Catherine Brown

Second Row Jeanette McKay, Jeanne Holmes, Carolyn Wise, Grace Lowe, Natalie Palk, Margaret Dulong, Lillian Anderson, Carolyn Scroggins

Back Row Alice Whittier, Janice DeCoste, Shirley Saunders, Sylvia Putaansuu, Roasmaond Witham, Ilmi Lahti, Jean Stanwood, Florence Fuller

GIRLS' DRILL TEAM

Front Row Jean Carroll, Leona Grogan, Marjorie Ross, Doris Goyetche, Jacqueline McCarthy, Mary Horne, Mirriam Clark, Jeanne MacGillvary, Phyllis Ruth, Carlyne Jensen, Frances Ferris

Second Row Doris Anderson, Winifred Burnham, Shirley Haines, Betty Haapa, Marilyn Ryan, Asta Moore, Jean Delotto, Marjorie Merchant, Nancy Davis, Carolyn Boyle, Claire DeCoste

Back Row Joyce Hall, Virginia Ruth, Marilyn Curtis, Sheila Post, June Ferron, Norma Fisher, Elaine Tate, Shirley Tate, Lois Witsuskie, Geneva Ellis, Lois Freitas

GIRLS' DRILL TEAM

Front Row June McShara, Jean Hubbard, Barbara Vitale, Barbara Thompson, Phyllis Thompson, Gloria Fudge

Middle Row Lois Abrahamson, Constance Amero, Janice Golart, Nancy Geary, Judith Perry, Faye MacInnis

Back Row Majorie Cook, Isabel Shields, Mary Stephanio, Alison Faulk, Ann Harding

Inspection by Major Gen. Wyche
Sgt. Tucker Receives Commendation Medal

M. Horne V. Ruth

Individual Drill Winner
R. Cooney, D. Zager, K. Keating

Sgt. Tucker, Maj. McKean, P. Garrisi, Sgt. Barbosa.

EYES ON THE BULL'S EYE

L. Grogan, D. Bjertness, M. Ross, J. McCarthy, M. Clark, V. Ruth, M. Horne.

R. O. T. C. VOLLEY BALL

Field Day and Presentation Party

Colors

W. R. Hearst Award

Regiment at Ease

Haskell Medal Drillers

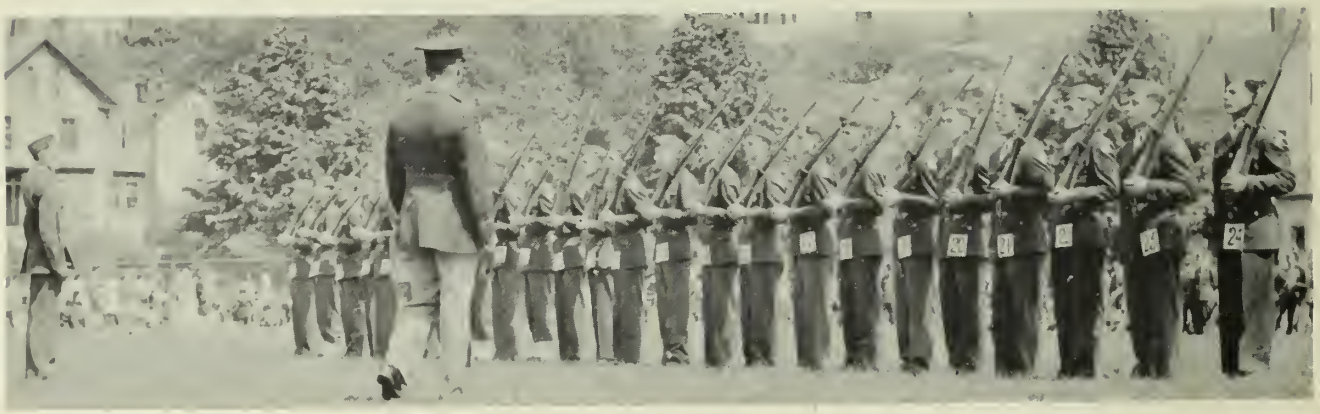

Individual Drillers Award

Small Talk Between Dances

VOCATIONAL SCHOOL

P. Winn

AUTO-MACH CLUB

Top Row: Robert Carrigan, Robert Silva, Jacob Spittle, President; James Hefron, Vice-President.
Middle Row: Herbert Strangman, Alvan Marshall, Warren Verge, Treasurer.
Bottom Row: Julio Bodini, Anthony Corarro, Robert Wilson, Robert Snow.

BENJAMIN FRANKLIN CLUB

P. Dennis, R. Dickinson, R. Noseworthy, S. Rust, R. Swinson, S. Favalora, G. Lane

C. Andrews

C. Coose

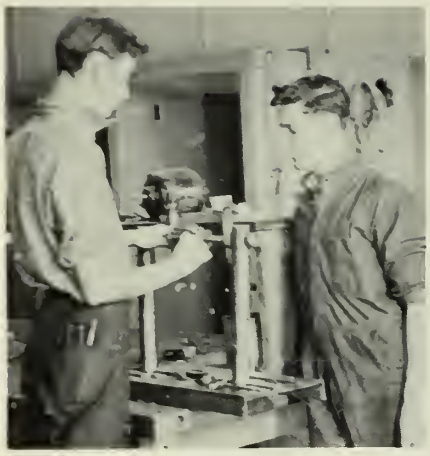

C. Gray, E. Brown

E. Melanson
A. Wentworth

R. Perkins
C. Amaral

D. McEachern
D. Jarvis

R. Goward
J. Swinson

G. Howard

P. Kincade

J. Bammarito

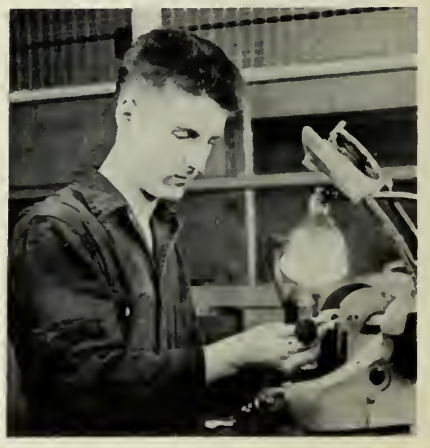

H. Parkhurst

A. Kourletis

R. Carrigan

W. Doucette

C. Amero
P. McKay

W. Rose
R. Carlson

J. Spittle

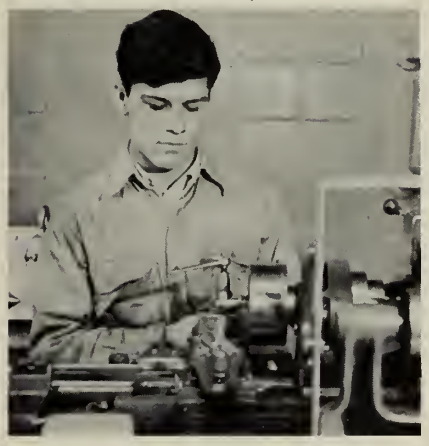

H. Strangman

J. Bachman

P. Grimes

J. Cavanaugh

A. Marshall

CALENDAR

SEPTEMBER

10 Back to the old grind after a hot summer
11 Freshmen SPELLBOUND (no elevators!!)
12 Senior Commercials stampede J. Hubbard, secretary to Mr.—"hubba hubba"-Gibbs.
13 Senior girls draw lots to get Football heroes — Friday 13th,—unlucky day for Pasquale who is torn to pieces by ardent fans.
16 Ho-Hum—G. MacDonald found napping in 226 — o.k. by Nate.
17 Ginny W. has shorthand class in uproar reading love letters from Carl.
18 J. McKay lets loose in cafeteria to start year off right.
19 F. Ferris furious! !— Blonde rival has identical Marine pin
20 Big game tomorrow — Bambi sneaks from Pleasant St. at 12:30 a.m. incognito past Nate.
21 Gloucester loses to Melrose only because of heat wave (Melrose huskies appear in tights!)
23 T. Cooney canvasses third floor after no luck on first and second.
24 2/3 of Senior class missing Mr. Parsons discovers cake and ice cream being served by Jean Sawyer in first floor supply office.
25 Miss Gale asks English IV to write business letters. G. Davis flunks as he passes in letter beginning "Darling Carlie."
26 Miss Moore views her "cherubs"— pleads for leave of absence.
27 Lynn Classical game postponed! Phyl Ruth breaks her neck in rush for Agannis.
30 Mr. Coleman gives first Physics test. One 90% (C.W.), twenty-eight flunks.

OCTOBER

1 Uniforms issued — Fioravanti gets khaki shorts.
2 C. Mitchell begins preparation for her August wedding.
3 L. Rouvalis faints trying to toot horn.
4 V. Fronteiro wins championship chess game from C. Wells.
7 H. Joseph reported missing — not home from Newburyport game yet.
8 Col. Winn invades Mr. Thompson's office singing "Margie".
9 "Sookie" A. discovers two vaccinations — one made by victrola needle.
10 L. Powers becomes miser — stores up on bobby-pins.
11 Jake Spittle, roving reporter, scans shops for dirt. M. Stavros complains — she says the floors are always clean!
14 Gloucester's "Fighting eleven" win second football game
15 H. Boyer faints as Mr. Grillo compliments her on the first "Who's Who" of the year.
16 P. Garissi elected president of A.A. council.
17 Cafeteria in uproar as M. Clark cheered "Yeh Harry, Yeh Agannis".
18 James MacLean campaigning for mayor of Rockport.
21 C. Jensen loses her sang froid.
22 Senior Girls vote to change her name to Margie.
23 J. Langley —"the missing link"— sees "Two Years Before the Mast".
24 Passes in report.
25 Flunks! Miss Perry saw same movie (now wonder whose hand he was holding).
28 D. Bjertness and B. Campbell found reading love stories in library.
29 Party one month away. T. Cooney still begging.
30 A new twosome — Leona G. finally tackles her little deer
31 Halloween. Certain couples found hunting for Deserted House in Dogtown Common.

NOVEMBER

1 Hoorah! — No school — Teacher's Convention.
4 Joe Auditore breaks first milk bottle of the year. Congratulations!
5 Herb Strangman and Roth McKay being so-o-o-o cozy with Sgt. Tucker in hopes of getting a promotion on Friday.
6 Girls' Assembly — C. Jensen and Shirley Curtis relate their experiences at Girls' State. All play! ! No work? ?
7 Bragg seen praying in the M. O. in hopes of becoming a First Lieutenant.
8 Pre-Armistice Day Assembly Promotion. What happened, Bert and Roth, weren't you cozy enough?
11 No school — Armistice Day.
12 Flash! — Special Military Announcement. General Orders No. 4 — To be Second Lieutenants: Herbert Strangman and David McKay.
13 Strangman and McKay absent from school. Is that what that thud was?
14 M. Deering found blushing in English class as Miss McGrew reads one of her Freshmen papers.
15 **Junior Miss** held at the High School Auditorium — "Grease Paint" Sawyer at her best.
18 R. Witham seen talking to old flame in the cafeteria. Did your heart go pitter patter Rozzy?
19 Gloria Fudge comes to school bragging about her boy friend. Which one? We can't keep up with them.
20. Russ Parks sporting black eye? Football, Russ?
21 Jimmy Bradley clipped again. Say Jim, do you carry your scissors with you?
22 High School Party one week away. Roger Lane still hunting.
25 Absent — Donnie Reed — hectic week end at Marblehead.
26 Sgt. Tucker warns Roger Lane of approaching dead-line.
27 Football assembly — Seniors are fortunate in having such great orators in our three co-captains Pasquale, G. MacDonald, Bambi.
28 Thanksgiving Day — Hurrah, G.H.S. beats Wakefield. Pasquale's pep talk had results.
29 First High School Party, as usual, spectacular success. Bob Cooney wins again.

DECEMBER

2 Dreamy-eyed girls stagger in after a glorious week-end, sporting remains of their wilted corsage.
3 Calisthenics — no casualties this year.
4 M. Clark, R. Epstein, M. Ross, and S. Ruth locked out of the portals of 329 — Mr. Wilder decides to move the sewing circle into the corridor.
5 T. Cooney not satisfied wih G. H. S. femmes. Decides to write to Santa early for one Lauren Bacall.
6 Senior Tea gala event. Girls purtied up in snazzy frocks dragging their bashful beaus behind them. Mr. Pratt introduces square dances.
9 "Squeaky" Hull seen in Woolworth's basement starting Christmas shopping early.
10 Casualty! ! Miss Perry faints! Helen Joseph did homework.
11 A few weeks before vacation and Miss Harris announces coming drama reports — Ugh! Jean Sawyer campaigns.
12 Bob Carlson decides he will hang up a Christmas stocking.
13 Helen Story is in good mood today — Company for the week end? ?
16 Bobby Carlson comes to school with shotgun in search of Gene Howard and E. Brown whom he caught cutting holes in his stocking.
17 Charlotte Goodrich plans another of her parties. The gang at Nick's all prepared.
18 Virginia Reed inquiring who is president of the 52-20 Club.
19 Virginia Reed admitted as member of the 52-20 Club.
20 5 Days until Christmas, Jackie Cavanaugh and Alan Christinsin start to be good
21-5 Vacation — Teachers all relieved.

JANUARY

6 The aftermath. Seniors wear that after-vacation look, but still desperately clinging to resolutions. Elwell clings to carat on left hand.
7 Same old story. All Resolutions broken.
8 Spelling lists appear in **Times**. Joey N. found reading dictionary.
9 Miss Tarr explains about the birds and bees. Rozzie E., Sis Ruth, Mary H., and J.S. shocked.
10 Boys stampede to 107. Bob Bragg and Clem Heberle in the lead.
13 Joey hesitates on word in spelling match. Harriet B. turns pale, holds breath.
14 Roland Saunders, stop holding hands in English!
15 Judy Lane rides horse to school, horse runs away when he arrives — he mistook G.H.S. for glue factory!
16 Mr. Greely's body found in first floor display case, Reason: he asked about the party.
17 Miss Harris gives out **A Certain Rich Man.**
20 Carolyn Wells wants to be known where she got him and HOW.
21 We're resting today in preparation for weekend of homework. Carolyn Wise seen deliberating about what she will not do.
22 "Pete" Winn's diary discovered. Publishers clamor for copyright.
23 Golart reported doing 60 in monstrous Buick!
27 Flash! Phyllis Ruth seen running for lunch.
28 Dianne B. given first opportunity to exhibit first aid talent.
29 The Addison Gilbert Hospital reports Phyllis in "fair" condition. Bill C. tries in vain to console Dianne.
30 Miss Gale has oral reports — record absence of the year.
31 Jean S. still robbing cradle.

CALENDAR

FEBRUARY

3 Barbara Thompson and Phyllis Thompson absent again. Must have been another hectic week end in Boston.
4 Margaret Barner and Jean Adams seen at Towles. Same old story.
5 Larry Colby smiled today. Finally passed a physics test.
6 Ilmi Lahti shines her shoes. Mrs. Woodruff faints.
7 Caroline Andrews caught napping in English.
10 Jimmy Goodwin caught robbing the cradle. Takes Freshmen girl to the movies.
11 Hugh Parkhurst friendless — comes to school with empty wallet.
12 Dick Goward comes to school late — explains to Mr. Parsons he got on wrong bus. Mighty odd after all these years.
13 J. Sullivan decides to get on good side of Miss Gale. Brings her a valentine entitled "To my favorite teacher."
14 Officer's party. Girls see escorts from out of town. Girls resolve never to go on blind dates again!
17 Mary Horne comes to school with laryngitis — strenuous week end?
18 Betty Tarr caught chewing gum in 226. Mr. Ross caught salvaging gum in waste basket.
19 Betty Tarr treats Mr. Ross to a package of gum.
20 Carolyn Scroggins finally smiles again. No wide open spaces.
21 Vacation! Vernon Walen, Emil Mackey, Clem Heberle, and teachers on verge of a nervous break-down.

MARCH

3 Joan Child absent — seen walking at 11 o'clock. Hope she made it.
4 Class holds drive to buy corn pads for Joan Child.
5 Good movie at the North Shore — "Practical" Powers found counting her pennies again.
6 Rose asked Margaret Parady, "Have you heard about the Moron who said no?" "No" was the answer (trite?).
6 Barb White absent from school. Those heavy March winds you know.
7 Barb comes to school with lead in her shoes.
10 R. Carignan booked again — caught passing slug in the cafeteria.
11 B. Alves surprises her classmates — finally reads through one whole paragraph, exhausted the rest of the day.
12 Francis Fiers and comrades seen marching up Maplewood Avenue again.
13 Sgt. Tucker decides to open a cobblers shop.
14 Jackie DuPont notices Major McKean for the first time. Joins Girls' Rifle Team.
17 St. Patrick's Day. Jackie McCarthy comes to school wearing green suit, blouse, shoes, and ribbon. It is the opinion of everybody that he is Irish (Could be! !)
18 Louise Brown elected president of the gum snappers union. D. Perry green with envy.
19 Louie Sinagra at Norma Souza's locker again. Something of interest in the locker, Louie? ?
20 Forrest White in the office Shop boys disappointed.
21 First day of spring. Bill Frazier still lost in the elevator.
24 Roger Perkins and Edward Melanson decide to buy a share of Nugent's piggery.
25 Caroline Viator and Dorothy Ingersoll decide to join the Silent Sewing Circle. Is there such a club? ? ?
26 Miss Moore gives new glee club "cherubs" same pep talk she gave us four years ago.
27 Cafeteria serves beans. Art Michelini says it serves us right for buying them.
28 Bob Fitzgerald speaks to a girl and changes name to Bob Valentine.
31 Tony Braga caught reading Comic Book in the library. Miss Londergon leads him by the ear to see Mr. Thompson.

APRIL

1 All Fools day — that means us — seniors.
2 Norma Souza caught wearing a St. Ann's ring, class of '45 — traitor!
3 Shocks of all shocks! L. Rouvalis explained an electric current all by himself. Smart boy!
4 J. Henderson explains to his class what a Glunk maker is. Class still puzzled but smile to show appreciation to a brilliant boy!
7 Day after Easter. The birds all came in with their feathers on.
8 Reviewers stunned by Jack Brown's ('45) theory of infinity at tea.
9 The girls displayed their Easter attire in an entertaining fashion show at Girls' Assembly. N. Kiff and P. Kincade found peeking through keyhole.
10 Frances Wilkins hangs apple on lilac tree.
11 Doris Goyetche washes her hair in English today; also M. Clark, but Doris's stayed same color.
14 When Miss Hammons asked Bob Brazier what his name was he replied, "you ought to know, I've been sitting here all year."
15 Reviewers still puzzled. So's Miss Harris!
16 No **Gloucester Daily Times** left after 2:30 o'clock. Can be purchased at B. Bragg's house for $1.00 with his autographed picture in "Who's Who."
17 J. Doucette admires J. Salah's new suit in their law class today
18 At Girls' Assembly Miss Oliver's class elected Cal Wise as the President of the Order of Dopes.
21 Paige Elwell claims "if this isn't love, the whole world is crazy."
22 Mickey Fiers made out his will to Mrs. Mills today.
23 Dick Vale did a good job holding Pat Whitten's locker this morning
24 Sam Scola wanted his name on the class calendar. Here it is Sam!
25 J. MacGillivary proved to Don Reed that men were not superior to women.
28 Melvin Olson cracked a smile today — What's going to happen.
29 M. Golart finally seen driving new car. (He gave in.)
30 Helen Joseph missing from Gloucester for a week. Poor little Rhode Island.

MAY

5 Maureen Conant urges Seniors to vote for an extended vacation of one week.
6 Maureen Conant seen at Miss Tufts office.
7 Mr. Coleman advertising for new secretary. Janice Fiahlo seen applying for the job.
8 Van Johnson appears at R.K.O. theatre. Josephine Nicolosi absent from school.
9 Joe N. still absent. Had quite a fainting spell the day before.
12 Barbara Gray overcomes her bashfulness and speaks to Mr. Gibbs. All senior girls faint from shock.
13 Nat. Palk tells Monsieur Rosen that she still parleys. Mr. Rosen wins!
14 Lois Ingersoll and Eddie Novle still two moon-struck lovers. It looks like the real thing. Hey what? ! ! ! . .
15 Clem Heberle and Kenny Hull have tears in their eyes. They know it won't be long before they'll have to shed their buttons.
16 Mr. Ross announces to his B Economics class that final exams will be on May 29.
19 Doris Goyetche — perfect attendance — hasn't missed being tardy, one day.
20 Caroline Wise seen sitting on the corner of Washington Street with a loaf of bread in her arms — looking for a traffic jam.
21 A beautiful warm day — all of Mr. Twomey's Gym disappear. Loud noises and splashes arising from the vicinity of the Annisquam River.
22 Getting close, isn't it Seniors?
23 Barbara Thompson absent again from Mr. Ross's B block economic class "It Seems To Me I've Heard That Song Before!"
26 With the end drawing near, Gardener Wonson figures he may make it this year.
27 Dorothy Perry brags that when June 15 comes and when all other Seniors are crying she will be laughing.
28 Lois Burroughs preparing for two occasions, graduation, and W — Bells.
29 Memorial Day Assembly. Last assembly for tired seniors.
30 Memorial Day. R.O.T.C. and Girls' Drill Team parade. G.D.T. outshines the R.O.T.C. The boys' faces are still red.

JUNE

2 Junior girls and boys decide to get promoted ahead of time. Take over senior class.
3 Two more days and our twelve years are finished. Gardiner Wonson still wondering if he has made the grade.
4 All books are passed in by Seniors — Marion O'Connell finds she owes $12.50. "Wow"!
5 Last day for Seniors. With all the talking they did, they still have to leave.
6-14 Seniors prepare for graduation day, June 15. Lizzie Carlson and Pete Winn give interesting speeches. Dolly Perry only senior seen with tears in her eyes. The joke backfired.

R. Harty

H. Strangman

D. Jarvis

D. Low

VA

Coach Ross

Assistant coaches: Twomey
Frigard, Steele; Coach Ross

E. MacDonald

P. Arena

R. Parks

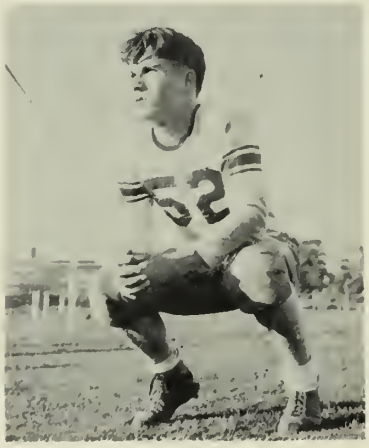
G. O'Neil

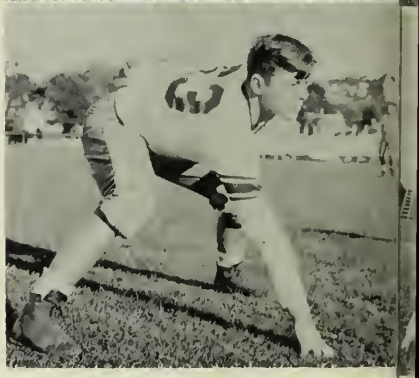
E. Hallet
P. Dennis
W. Borge

J. Pallazola

J. Silva

B. Nicastro

R. Silviera

RSITY PLAYERS

K. Keating

I. Morris

J. Bammarito

J. O'Neil

J. Luster

Souza

H. Curley

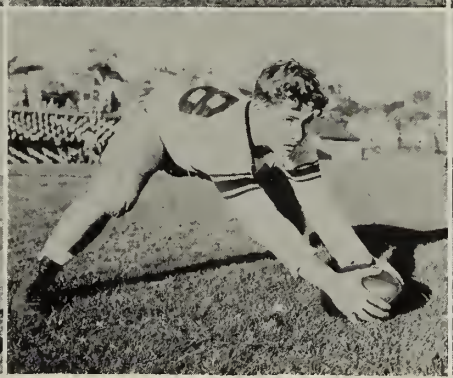
B. Budrow

P. Worral

Second Team

Squad

Freshmen

Come on Gloucester!

Yay, team!

CHEER LEADERS

Front: Barbara Vitale, Carlyne Jensen, Doris Anderson, Florence Fuller, Lois Freitas.

Back: Emil N. Makey, Mary Horne, Jeremy Tryon, Shirley Tate, Robert Ruth, Joyce Hall, Gerald Davis.

Calisthenics

A Dig and a Push

Two Against the Coach

Pre-Thanksgiving Football Assembly

End Run by Nicastro

Long Gain by Pallazola

Pallazola Picking Up 10 Yards

MELROSE 19 — GLOUCESTER 6

Gloucester had the misfortune to meet the eventual Class A champions in the first game of the season. Newell Stadium was a scene of standing room only as Loveys, Sheridan and company proved a little too much for the Rossmen. The locals, however, showed that with a couple of games under their belt they would be one of the North Shore powerhouses. The highlight from a Gloucester standpoint was O'Neil's forward pass to Pallazola for a brilliant touchdown run.

LYNN CLASSICAL 27 — GLOUCESTER 0

For the second week in a row another eventual undefeated Class A powerhouse was the opposition, this time at Manning Bowl, Lynn. Agganis, Pike, and the rest of the Joyce men packed too much experience at this early stage of the season for the Ross charges. Irving Morris gave one of the greatest exhibitions of line play ever seen in Manning Bowl. Morris was in on practically every tackle made by Gloucester, and Danny Lowe showed prospect of being another great runner.

GLOUCESTER 20 — NEWBURYPORT 0

The victory starved Ross men traveled to Newburyport the following week, where, in World War Stadium before a capacity crowd, they crashed into the victory column. Joe Pallazola, Busty Nicastro, Danny Lowe and company all ran wild against a far inferior Joppa town club. The line play of Gloucester was excellent, especially when Newburyport needed a yard or two for a first down. Busty Nicastro, Joe Pallazola and Danny Lowe all scored for the fishermen.

GLOUCESTER 12 — SWAMPSCOTT 7

Playing their worst football game of the season, Gloucester was fortunate to eke out a 12-7 verdict over the Sculpins before another jammed house at Swampscott. Numerous scoring opportunities were not capitalized on by the Fishermen. Finally, Pallazola scored and this looked like the ball game. Swampscott started passing and John Souza became the hero of the day for Gloucester as he garnered the ball on an interception and went all the way. Swampscott came back, and with Dock Ring carrying the ball, scored and made the point good. Souza's interception was vital as the final score proves.

GLOUCESTER 18 — MARBLEHEAD 6

Gloucester traveled to Bertram Field, Salem, for a game with the Magic Makers of Marblehead. Taking command from the opening whistle, the Rossonians looked great. The highly touted Morey men didn't have a chance against the revitalized Ross men who were out to make amends for many past thumpings at the hands of Marblehead. With Pat, Jimmie, and Gene leading the way, the Gloucester line opened big gaps for their fleet footed backfield. The Ross bag of tricks was starting to unfurl with great success to the delight of 10,000 cheering fans. Baker Silva scored the first touchdown when the left side of the line opened up a hole that a truck could go through. Lowe scored on a screen pass play that was brilliantly executed, and Jerry O'Neil tallied on another pass.

Touchdown Against Beverly

Opening Up for Another Touchdown

Superb Interference for Nicastro

Screen Pass Taken by Lowe

GLOUCESTER 14 — BEVERLY 14

Bertram Field was the scene of one of the year's best battles on the North Shore. An underdog Gloucester eleven entered the battle picked to lose by at least two touchdowns. This inspired the boys to play the undefeated Beverly team off its feet. With 50 seconds remaining only a break gave Beverly a tie. Gloucester scored first on a beautiful screen pass from Gil O'Neil to Lowe. Beverly came back in the second half to tie it up, but Pallazola, who played a magnificent game, scored from the three yard line. The two vital extra points were also added by Pallazola who was named Star of the Week in the "Boston Traveler" for his great performance.

SALEM 10 — GLOUCESTER 6

The most heart breaking defeat for Nate Ross and his charges was inflicted at Bertram Field before another full house of 10,000. The Witches of Salem took a 3-0 lead on Ahearn's field goal, and held it until three minutes remained when Pallazola uncorked a terrific pass to Jerry O'Neil. Jerry caught it, and brilliantly faked by Konovalchik, the Salem safety man. This score gave Gloucester fans hope of another victory. Salem, however, went right up the field in the remaining three minutes and scored with fifty seconds remaining. For the second week in a row the outcome was a bitter dose for the hard fighting Gloucester boys.

GLOUCESTER 47 — AMESBURY 0

Unfurling a tenacious attack that was due to explode on some unsuspecting team the Carriage Towners were no match for the Ross charges at Newell Stadium before a standing room only crowd. The whole squad saw action in this rout. Russ Parks, Russ Silveria, Busty Nicastro, Butch Jarvis, Carlo Sinagra, and Bob Swinson all scored on the hopeless Amesbury boys.

GLOUCESTER 20 — HAVERHILL 12

For the first time in many years, the Mound City boys and Gloucester met on the gridiron. Haverhill employed a good passing attack, but this was not enough to combat the fleet-footed Gloucester eleven. Busty Nicastro, Joe Pallazola, and Danny Lowe ran wild all afternoon. Nicastro made one of the best scoring sprints seen all year. The other scorers were Pallazolla and Jarvis.

GLOUCESTER 19 — WAKEFIELD 0

Journeying to Wakefield for the second annual Turkey Day affair with Coach Hal Rood's team, Nate Ross's charges were at full strength to come home victorious. A great local crowd followed the boys to Wakefield and were not disappointed. The team played greatly inspired ball and sent Joe Pallazola, Gil O'Neil, and Bob Swinson over the goal line. This was a fitting climax to a great season for Jimmie, Pat, Gene, Rus, Herb and Bob.

Coach Hagstrom

BASKETBALL

BASKETBALL SEASON

Gloucester	Opponent	Gloucester	Opponent
37	Wakefield 18	43	at Salem 38
41	at Lynn English 40	26	Lynn Classical 32
21	Lawrence 26	41	Haverhill 33
37	Salem 23	45	Beverly 38
38	at Lynn Classical 37	25	at Peabody 31
42	at Haverhill 38	31	at Peekskill, N. Y. 43
42	Beverly 13	40	at Gloucester, N. J. 34
40	Lynn English 35	25	at Lakewood, N. J. 42
27	at Lawrence 50	24	Peabody 30

Loose Ball (Salem Game)

Cooney Reaching for a High One (Beverly Game)

VARSITY PLAYERS

JACK WEBBER

TOBY COONEY

GILBERT O'NEIL

JAMES BRADLEY

DONALD ZAGER

WILLIAM MacDONALD

SAMMY SCOLA

GERALD O'NEIL

BOBBY RUTH

JOSEPH AUDITORE

Pass Out by Bradley
(English Game)

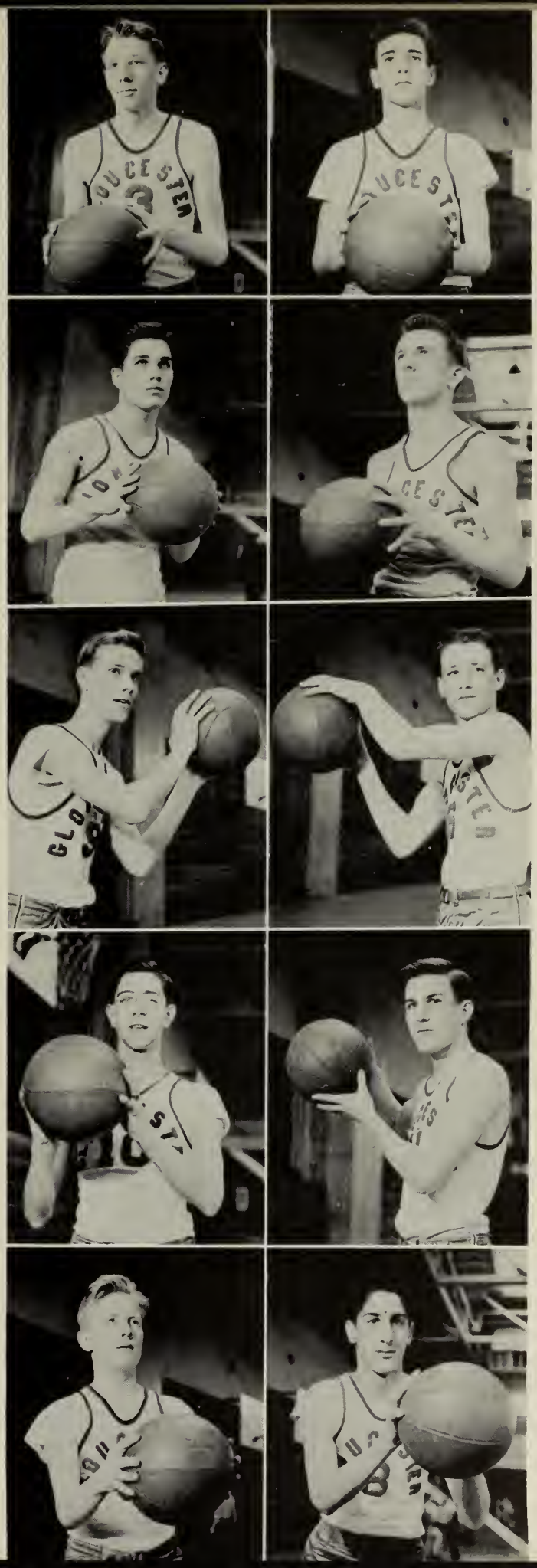

JAMBOREE CHEER

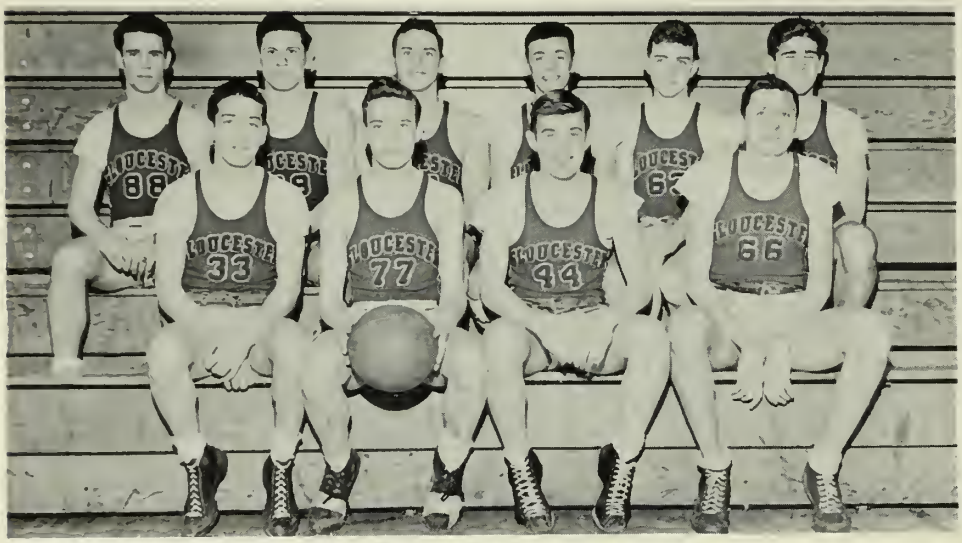

SECOND TEAM BASKETBALL

Front: Wimp Silva, Capt. Ike Isaacson, Ed Rioux, John Pereen.

Rear: Russ Silveira, Jim Favalora, Hogan Garissi, Jack Lucido, Bill Twomey, Joe Pallazola.

G. O'Neil, J. Bradley, S. Scola, T. Cooney, J. Webber.

J. Auditore, J. O'Neil, D. Zager, B. MacDonald, R. Ruth.

TRACK TEAM

Front, left to right: Richard Ellis, Carl Johnson, Robert Dunphy, Gene MacDonald, Joe Pallazola, Warren Verge, Robert Snow, Capt. Whitey Melanson, Danny Lowe, Paul Dennis, Jack Lucido.

Rear, left to right: John Rose, Joe Capolla, Jerry Nicastro, Charles Currier, Baker Silva, Sid Harvey, Jack Souza, Art Leeman, George Byard, Donald Douglas, Rod Thibideau, Russ Silveira, Bill Marchant, John Matheson, Ralph Tarbox, Lee Saunders, Bob Riley.

HOCKEY SEASON

Gloucester 1	Saugus 5
Gloucester 3	Salem 3
Gloucester 2	Revere 10
Gloucester 1	Beverly 3
Gloucester 1	St. John's 4
Gloucester 2	Revere 1
Gloucester 2	Swampscott 2

TRACK SCHEDULE

April 19 at 10 A. M.	Lawrence Centennial (city)
April 24th	at Lynn Classical
May 2nd	Peabody at Gloucester
May 12th	Beverly at Gloucester
May 17th	Essex County Lawrence
May 20th	Haverhill at Gloucester
May 24th	State Meet at Newton

HOCKEY TEAM

Front: Paul Hudder, Irv Morriss, Gene Howard, Jim McComiskey, Ken Keating, Bobby Drohan, Don Stone.

Rear: Bob Swinson, John Bishop, Harry Savage, Joe Capillo, Jimmy Hefferon, Gordon Strople, Bob Sudby, Robert Riley.

VARSITY BASEBALL TEAM

Front Row: J. Capillo, J. Mulcahy, A. Isaacsen, R. Ruth, J. Webber, I. Morris
Rear Row: R. Burke, Gerald O'Neil, E. Rioux, J. Bradly, Gilbert O'Neil

1947 BASEBALL SCHEDULE

April	23	Gloucester at Peabody
	25	Lynn English at Gloucester
May	5	Gloucester at Lawrence
	7	Gloucester at Haverhill
	9	Gloucester at Salem
	13	Peabody at Gloucester
	16	Gloucester at Lynn English
May	19	Gloucester at Lynn Classical
	21	Lynn Classical at Gloucester
	22	Lawrence at Gloucester 5 P.M.
	28	Haverhill at Gloucester
	29	Gloucester at Beverly
June	4	Salem at Gloucester
	9	Beverly at Gloucester

Battery

J. Capillo, J. Bradley, J. Webber

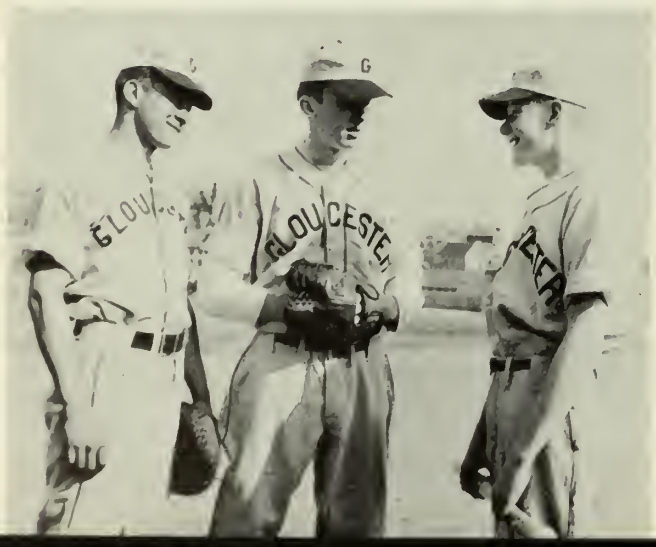

Rioux and Infielders

E. Rioux, A. Isaacsen, Gil. O'Neil, R. Ruth

Norma Fisher
Champion Badminton Player

GIRLS' SPORTS

BADMINTON—NEWEST SPORT AT G. H. S.

Almost a Goal

Is It a Dance or Soccer?

Champion Softball Team

CHAMPION SOFTBALL PLAYERS

Front Row: Jean Hubbard, Doris Anderson, Faye McGinnis, June McShara, Joyce Hall.

Back Row: Elizabeth Haapa, Grace Lowe, Shirley Saunders, Helen Abbott.

VOLLEY BALL—FRESHMAN

Front: Helen O'Brien, Jane Beggs, Elaine Briand, Ruth Doucette.

Rear: Rose Scola, Muriel MacLeod, Sylvia Brown, Jean Burke.

CHAMPION VOLLEY BALL

Nancy Davis, Ilmi Lahti, Doris Goyetche, Sylvia Putaansuu, Jacqueline McCarthy.

Freshman Volley Ball

Volley Ball Champions

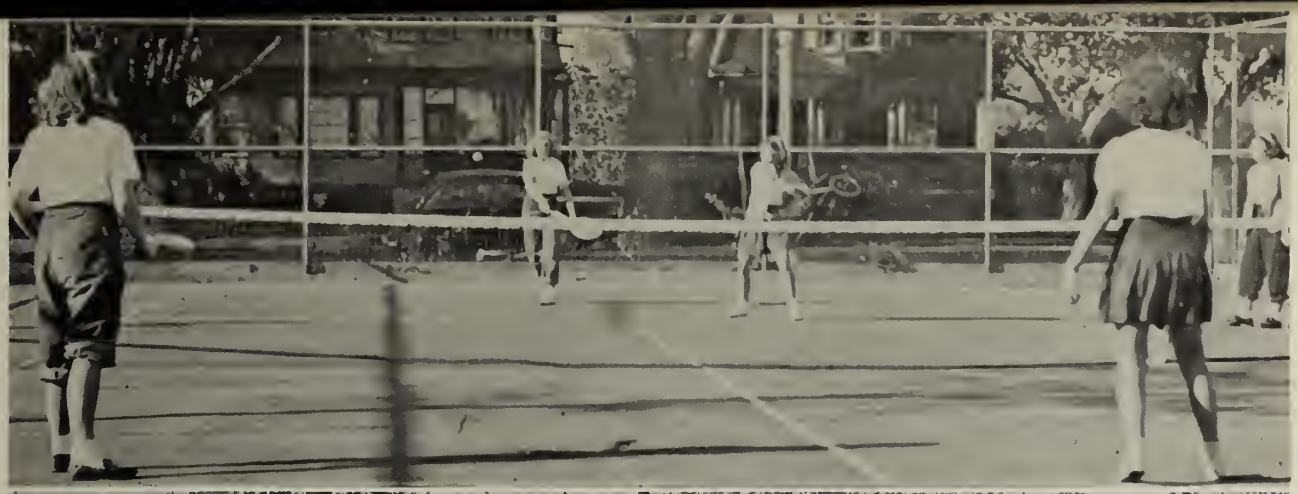

TENNIS CLUB

Norma Fisher, Eloise Freeman, Lois French, Patricia Cunningham, Margaret Hill, Barbara Hallett, Nancy Philips, Peggy Shute, Judith Swanson.

GIRLS' BASKETBALL—Freshman Champions
Front Row: E. Joseph, J. Boken, J. Haskins.
Back Row: D. Marks, C. Clark, S. Raferty.

GIRLS' BASKETBALL—Upper Class Champions
Front: Ann Burnham, Jean Hubbard, Margery Cook.
Back: Faye McGinnis, Katherine Giammanco, Marjorie Merchant.

FISHERMAN'S REEL

Weather
None Today

FRIDAY JUNE 31, 1975

Timely Lecture on Stubborn Juveniles by Prominent Feminist

Your reporter has just attended a lecture given by Mrs. John Wrinkle, nee Priscilla Davis, on the subject "Why Mothers Go Insane." Mrs. Wrinkle named several specific instances where a child deliberately saws table-leg and puts cats in the oven, It is time for action. Never, warned the speaker, let a child know he is boss. Always keep him under your thumb — even if he bites.

Among the noted people in the audience were Diane Bjertness, famous brain surgeon, Shirley Curtis, eminent editor of the **New York Times**, Judith Lane, professor of German at Radcliffe, and Harriet Boyer, head of the personnel department of the May Company. These prominent people were all former friends of Priscilla's and members of her class of 1947.

Madame Whiffen Advises

Dear Madame Whiffen,

I married my childhood sweetheart. Since then he has taken up boxing and insists that I spar with him every night.

What can I do to stop this?

Miriam Clark

Ans. Go home to Mama! !
(She loves you anyway!)

Dear Madame Whiffen,

My husband insists on wearing his hat in the house. What shall I do?

Mary Horne

Ans. Have patience. He's probably just washed his hair and can't do a thing with it.

Dear Madame Whiffen,

For the past two years, I have been going with a fellow who has been very devoted to me. He drank his coffee out of a saucer, but promised to reform for me. Lately he has not kept his promise, and to make it worse, has been getting too chummy with my best girl friend. Shall I break up with him or just ask my girl friend to keep her hands off him?

Helen Joseph

Ans. Send her a sympathy card with your compliments.

If you desire advice address your letters to Madame Barbarette Whiffen in care of this paper. She gives advice, tells your fortune, and takes in washing — ten cents an article.

PERSONALS

Judy Lane is down with a bad case of prismatoids. It is rumored Diane Bjertness is coming down with the same disease. . . . Paul Kincade is at the hospital doing well after treatment for injuries received when he was caught between halves of the old Blynman Bridge. . . . Ray Melanson has just completed the sixth of his underwater tours in search of Atlantis. . . . Sherm Burnham, his wife, and son, Sherman III have just returned from a visit with Mrs. Burnham's relatives.

Mayor Lays Cornerstone For New High School Buildings

Mayor Lester J. Alves, shown here with brick and cement, laid the cornerstone to the new high school at a dedication service last night. It will be remembered that the former high school of Blynman Avenue toppled to the ground when the class of '47 left. Mayor Alves and his councilmen Robert Carrignan, Joseph Bachman, Robert Bragg, and Paul Grimes stated that as their class caused the downfall, it was their civic duty to construct a new and better school. The new school, says contractor Charles Jones, will actually have a lawn, and architect John McCarthy is planning to install elevators. The dedication program is as follows:

Greetings by Mayor Alves
Address: Marion O'Connell
Address: Arthur Pimintel
Closing song: Lois Powers
Address: Alderman Stephen Davis

After the program, Mayor Alves, assisted by his wife, the former Rose Padre, laid the cornerstone. Those present were Aldermen Davis, Grimes, Carrignan, Brazier, Bachman, and Marion O'Connell, Highway superintendent Julio Bodini, Commissioner of Public Safety, Larry Colby, and their wives.

Superintendent of schools Claude Gray stated that the new school should assure competent teaching and efficient learning.

SOCIETY

Miss Barbara Gray, attractive young debutante, made her debut before a large gathering last night at a gala ball held at the Statler Hotel. Gowned in beautiful Robin's egg blue, a sprightly original creation by the famed fashion designer Mademoiselle Dorothy Perry, Miss Gray was a startling beauty.

The ball got underway at eight with master of ceremonies Alan Christinsin introducing Maestro Jim McLean and his band who provided the musical background. Club vocalist, Jackie McCarthy, Miss Personality Plus, rendered a few songs which she has made popular much to the pleasure of her audience. Others who provided entertainment were magician, Peter Garrisi, singer John Swinson, and dancer Virginia Wallis.

Noted guests who attended were Manager Jack Webber, of the Boston Red Sox, and his wife, the former Doris Anderson, Senator and Mrs. Sherman Burnham, his wife the former Doris Lane, screen beauty, Charlotte Mitchell, Dr. Robert Harty, D. D.S., and the famed columnist, Maureen Conant.

AROUND & ABOUT

Miss Paige Elwell, charming Powers model has just returned from the West Coast where she won first prize in a beauty contest.

Major Roger Lane has just returned from a visit to Beacon, New York. It is expected he will resume his duties on Monday.

7-star General Robert Bragg is enjoying a short vacation at his home after having spent the last two years in Alcatraz.

Miss Bette Marchante, famed world wide dietician has recently returned from a trip around the world (in a 1931 Chevrolet) where she was inspecting the larger hospitals in each country.

It is rumored that James Langley is on his way to Alaska to sell rubber ice picks to the Eskimos.

Rumor has it that the Misses Miriam Clark, Mary Horne, and Virginia Ruth are still in California even though they have not been heard from for ten years.

Quick action and courage on the part of Jimmy Bammarito and Richard Martin resulted in the rescue of two small boys from Langsford's Pond. The two boys along with the rest of the pupils from Miss Margaret Catto's Bay View Country Day School were on a picnic when two boys wandered away from the crowd.

Our old Flicker typists — Louise Brown, Florence Fuller, Ilmi Lahti, Sylvia Putaansuu, Margaret Parady and Marilyn Miller made a good showing at the World's Champion Typist Event, which was held this spring.

ART EXHIBITION

An art exhibition of paintings by the famed artists Jacquelyn Dupont, Margaret Spanks, and Joe Capillo is to be held this week Friday at the private art gallery of Miss Gloria Fudge, at 540 Biltmore Avenue.

Miss Dupont will be well remembered for her painting "Rhapsody in Fuchsia."

"Eternal Lane," by Miss Spanks, is a painting which is being exhibited for the first time locally. National fame has come to Miss Spanks because of this picture.

Joe Capillo's humorous interpretations of the recent political campaign should be viewed by all who appreciate such humor.

Radio Headliners

6:30 P.M. WESX Toplights of the news Raymond Melonson, commentator.

7:00 P.M. WBZ The Donald Reed show with the Riverdalians.

7:30 P.M. WEEI American Melody Hour with Carolyn Wise and Caesar Amoral.

8:00 P.M. WNAC Scotland Yard with Vernon Walen and Anthony Broga.

8:30 P.M. WNAC Dick Vale and his Country Slickers.

9:00 P.M. WBZ Lux Radio Theatre — Starring Phyllis Ruth in "The Razor's Dull Edge."

9:30 P.M. WBZ A Date With Miriam — Comedy sketch with "Fifi" Clark, Warren Verge, Jimmy Bradley and Herbert Strangman.

10:00 P.M. WCOP How to Live in Lanesville and Like It — Carolyn Wells.

10:30 P.M. WCOP Boston Symphony Orchestra under the direction of Tony Parrisi.

11:00 P.M. WBZ Fibber McGee and Molly with Patricia and Dick Vale.

EXTRA! EXTRA!

New York June 1 — Four entire blocks in the busiest part of New York City were blown up when the "mad" scientist, Marion O'Connell, was experimenting with her new Adam bombe.

Tonight's Events

North Shore — "Forever Ambitious," starring John Henderson and Lillian Anderson.

Strand — "Irresistible Youth," starring Nancella Jones and William Fraser.

City Hall — A spring dance with guest vocalist Sylvia Putaansuu singing with Andy Kourletis and the Garbage Guys.

Lecture at the Community House by Kathleen MacLeod — "How to Influence Men, or How to Manage the Weaker Sex."

Mother's Club meeting at 8:30 p.m. sharp at the home of Mrs. Robert Harty (nee Marjorie Goold). She is to speak on "How to Raise Ten Boys and Be Happy."

Charity meeting to be held at 8 Baker Street for the benefit of the Misses Virginia Fiahlo, Priscilla Joseph, Maureen Conant, Dorothy Pacheco, and Jackie McCarthy who are sadly in need of funds to repair their jalopy after a strenuous winter transporting Miss Fiahlo's cat, Bridget, back and forth to the Babson Maternity Hospital.

Speaking of Sports

The rising fame of Jack Webber has caused much talk among sport lovers who claim he is another Teddy Williams. Webber started his career in high school and has steadily risen to fame.

Gene MacDonald and Pat Arena's Manchester Marvels have just won the Atlantic championship and have gone on a three month's tour to the West Coast. These two able coaches have an exceptional team because they are practicing the same superior technique their coaches in high school, Nate Ross and Aarne Frigard, taught them.

Dartmouth has in the making one of the finest teams in basketball history. Their peerless coach, Sam Scola, has them working hard so they may have the same spectacular success his Gloucester team of 1947 had.

CLASSIFIED SECTION

LOST: One slightly used package of hair tint. Will finder please return it to 7 Gerring Road, as it is urgently needed.

ATTENTION: C. Heberle has been seen sleep walking on Main Street. If anyone finds him, will they please return him to his favorite blonde?

FOR SALE: Various used papers, R. O. T. C. medals and buttons, and books. If interested see any members of the class of 1947.

LOST: Near R. R. Station, Sunday, one book entitled **Beacon Then and Now.** Liberal Reward. Call R. W. Lane before 8:00 p.m.

ATTENTION: Solid geometry students. Why waste time constructing solid models? For reasonable price any required models furnished. Icosahedrons a specialty. Call S. Re for information.

Your Knowing Reporter Explores Little Known Facts About Unknown People

By MARGARET CATTO HOPPER

(Exclusive! Fantastic!)

Eagerly Countess Dantieo, nee Jacquelyn Viator, twists the dials of her television set in an attempt to learn more of the events of the world. Her marriage to the Count, George Danikas, has not worked out so well in financial matters as she finds it difficult to keep a small home and a large family on meager lucre. This liability interfers with her social standing so she has to follow the adventures of her friends with her television set. Listening, she hears the mellow, high pitched tone of the planet's famous Forrest White. "Good Evening Mr. and Mrs. United World. Tonight we bring you news and scenes of the world's great people."

"First, we shall see Miss Rosamund Witham, dancing sensation of the decade, in the 'Dance of the Sick Seagull.' "

Jackie watches the dancer and looking sharply she is able to pick out Frances Wilkins, Dorothy Ingersoll, Katherine McIntyre, and Clarice Curry, Miss Witham's supporting chorus.

The scene ends and the golden voice of the Master of Ceremonies, William Tompkins pours forth.

"We shall now take you to the Diamond Mounde castle on the Boardwalk where the social extravaganza of the decade is taking place." Jacquelyn is thrilled to see Rosaline Epstein as hostess of the Mansion. She is greeting her guests of honor, Mr. and Mrs. Robert Cooney. Mr. Cooney has just finished writing a book on **The Essence of Having No Homework** in 500 pages. The butler whom Jacquelyn recognizes as Norman Kiff introduces the next guest and, as Jacquelyn looks around, she discovers the maid, Barbara Cooney, and remarks, "It's funny what people turn out to be."

Next, she hears Bill Tompkins say, "Ladies, we shall now travel to Pier 13 where the King Jigg's (Queen Maggie left last week) is just about to make her maiden voyage. Miss Marjory Ross, society editor of the **Yata ta** will introduce you to the passengers."

"Good-day friends. The first person we encounter is Mrs. Margaret Barner Brown, renowned international traveler who is leaving for Paris to congratulate her latest husband, Eldridge Brown, who recently became crochet champion of the world."

"As we descend into the luxurious first-class staterooms we see Miss Virginia Ruth, famous opera soprano, discussing her next concert with her pianist Miss Nancy Davis who is engaged to Melvin Olsen, the mad artist. In the corner we see Jean Hubbard Heberle and Clement Heberle bidding each other a sad adieu. The thought of being parted from his fifteen children has depressed Clement.

"As usual we see the last stragglers, Joan Child, Marion Keating, and Josephine Nicolosi, all people of interplanetary renown hurrying up the gang plank just as it is being taken up.

"Your reporter bids them bon voyage and smooth sailing.

"It's intermission time, folks," purrs the voice, "and we have a chance to look around and see who has arrived. The frolicking Mrs. Leon Rouvalis, the former Dorothy Wightman, has just dashed in, as usual, from the races on Long Island. Rose Parady is languishing on the arm of a well known Wall Street broker. Charles Coose, editor of **Esquire** is energetically pursuing his hobby, photography.

"Peeking into the sky blue orange room of the salon, we note Doris Anderson, promising debbie trucking with Gene Howard, precocious pin tycoon, to the melodic, undulating strains of Donald Reed's orchestra. Off in a corner we hear raised voices and look to find Bob Carlson and Russell Parks arguing as to who is going to take Janice Fiahlo to see 'Life with Aunt Matilda.' "

The lights are dimmed, the spot comes on, and Natalie Palk comes tripping on the stage singing Irvin (Berlin) Burnham's **The Odor of the Pisces.** As you can see, this piece is in its own class.

And now the orchestra, under the baton of the master Warren Verge, swings into Viva la Natalie and trails off into "Auld Lang Syne." But before she can hear the end of the program Jacquelyn hears the fretful squawk of her youngest, snaps off the television set, attends her children's needs and settles down to enjoy the endless thrills and surprises found in the modern home.

LOST: On Main Street last Wednesday. One 1892 Essex car complete with four wheels. Last seen heading south. Reward. Hugh Parkhurst.

FOR SALE: One slightly used set of muscles. Used a few times. Originally cost $1.00 plus Wheaties box top. Will sell at sacrifice—$.50. See Larry Colby.

NOTICE: Will the person seen taking my life savers at the North Shore please return them or pay $.06, as they were seen. F. White.

POLICE NOTES

Complaint: Gloria Fudge reports prowler peering through her window early last evening. The complaint is she could not entice him to enter.

Police broke up disturbance on Mose's Corner: Jeanne MacGillevery, Jeannette McKay, and Phyllis Winer found shooting craps.

Doris Goyetche, in tears, reports navy blue sweater, which has been in the making, was stolen off the clothes line.

Dick Goward reports broken front window during hail storm storm last night. The damage was caused by Donald Reed, Major in the Salvation Army, playing his tuba.

Missing: Alice Whittier reports that Roland Saunders had been missing for the past two days. If found, please wrap and return to Alice.

Neighbor complains of a howling dog. Upon investigation, it was found that the "dog" was John Charles Thomas Bishop practicing for the Glee Club concert.

SENIOR

	BOY	GIRL
Most Popular Subject	English	
Most Popular Teacher	Mr. Ross	
Most Popular	Ronald Winn	Shirley Curtis
Most Artistic	Joseph Capillo	Margaret Spanks
Most Musical	Anthony Parisi	Carolyn Wise
Most Practical	Roger Lane	Priscilla Powers
Most Athletic	John Webber	Carolyn Wise
Most Argumentative	James Bradley	Carolyn Wells
Most Agreeable	Ronald Winn	Lois Burroughs
Most Romantic	Gerald Davis	Carlyne Jensen
Most Sophisticated	Robert Bragg	Paige Elwell
Most Naive	Robert Bragg	Diane Bjertness
Most Literary	Roger Lane	Priscilla Davis
Most Talkative	James Bradley	Miriam Clark
Most Dependable	Ronald Winn	Shirley Curtis
Most Attractive	Eldridge Brown	Paige Elwell
Most Popular Officer	Ronald Winn	

Most Popular Teacher

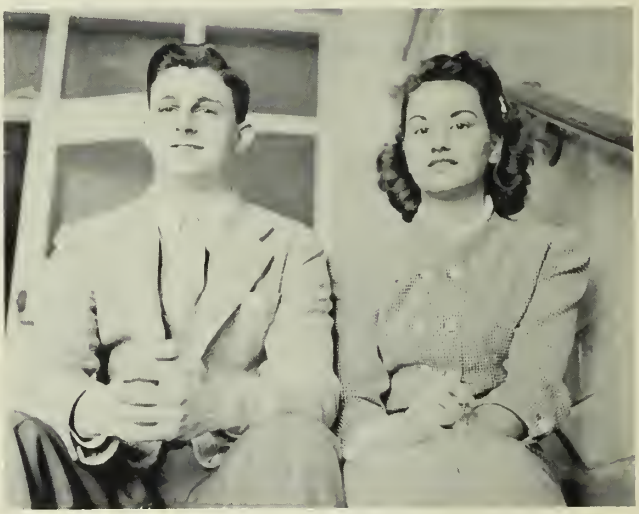

Most Popular

Class Babies

Most Daring

SUPERLATIVES

	BOY	GIRL
Most Daring	Tobias Cooney	Miriam Clark
Most Fickle	James Bammarito	Miriam Clark
Most Bashful	Melvin Olson	Barbara Gray
Most Likely to Succeed	Ronald Winn	Shirley Curtis
Class Heartbreaker	Robert Bragg	Nancy Jones
Class Dreamer	John Webber	Lois Ingersoll
Class Clown	James Langley	Barbara Thompson
Class Cradlesnatcher	Clement Heberle	Jean Sawyer
Class Baby	Norman Kiff	Barbara White
Class Woman Hater	Robert Fitzgerald	
Class Man Hater		Nancy Jones
God's Gift to Women	Charles Coose	
Best Groomed	Gerald Davis	Jacquelyn Dupont
Best Dancers	Eugene Howard	Nancy DeCoste
Best Actors	Peter Garisi	Jean Sawyer
Laziest	John Henderson	Phyllis Sheaves
Cutest	Herbert Strangman	Doris Anderson
Quietest	Silverio Re	Anne Shute

Most Romantic

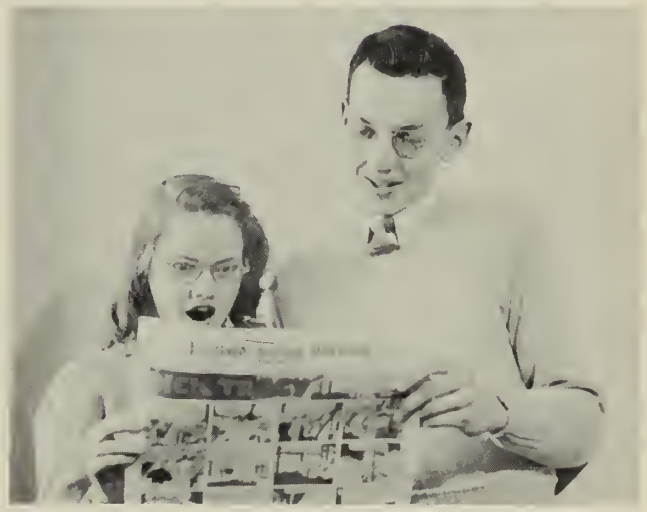

Most Literary

Most Athletic

Best Actor and Actress

"Fluffy's mother will make Barlow take both of us."

JUNIOR MISS

Dramatis Personae Scores Success

Shades of Broadway! Stepping into a limelight powerful enough to signal a Ubangie tribe, our potential Barrymores and La Galliennes demonstrated their dramatic endowments to an enthusiastic capacity audience at 45th street West (i.e., Auditorium—G. H. S.). November 15, 1946, saw our budding artists, under the direction of Miss Virginia Brown, a newcomer in our English department, rollicking through "Junior Miss," a popular three-act play by Jerome Chodoroo, and Joseph Fields.

Judy Graves, Miss "Junior Miss," in person commendably portrayed by Judy Brown, vice-president of the Girls' Club, proceeded to break up family relations through her habit of jumping to conclusions, while her long-suffering mom and pop, personified by the Van J. of G. H. S., Charlie Groves, and Elizabeth Carlson, respectively, tried in vain to restore order to the bedlam of their "home sweet home."

"You're the only thing that makes my family bearable."

"Why, Uncle Willis!"

"Going skating in the park, Feurback?"

Our senior candidate for "Miss Bernhardt of 1950," Jean Sawyer, proved her dramatic ability when she acted the part of Judy's ultra-ultra-sophisticated sister, Lois. Fluffy Adams, recognized in the corridors of G. H. S. as freshman Doris Johnson, added to the hilarity by her exuberance and by her passionate loyalty to the perennial blue jeans. Pete Garrisi, our versatile, fun-lovin' boy of the senior class, stole the show as Tommy Arbuckle, one of Lois' staunch admirers.

Others in the cast of smaller parts, but of no less importance were freshman, Naomi Epstein, as the sour-voiced maid; Tony Parisi, our musically-minded senior, as Judy's father's boss; Marilyn Curtis and Robert Drohan, sophomore and junior respectively, who provided the goo, mush, or love interest; William Armstrong, Vernon Whalen, Jack Silva, the latter who really "knocked 'em cold" with his singing telegram; Max Dyett, Ronald Curhan, Ray Bentley, Michael Frontiera, and Robert Geary.

Our ever-helpful stage crew, headed by Colby and sponsored by Mr. Rosen, assured the audience of a smooth performance, as usual. And, as was expected, the audience howled in glee at the antics on the stage, which was set up as the Graves' living-room. As the play progressed, the "huggin' and chalkin' " on the stage sent the "younger" members of the audience off on a tear of "woo's and wows"—and the cast loved it!

"Did Judy leave her skates in the foyer again?"

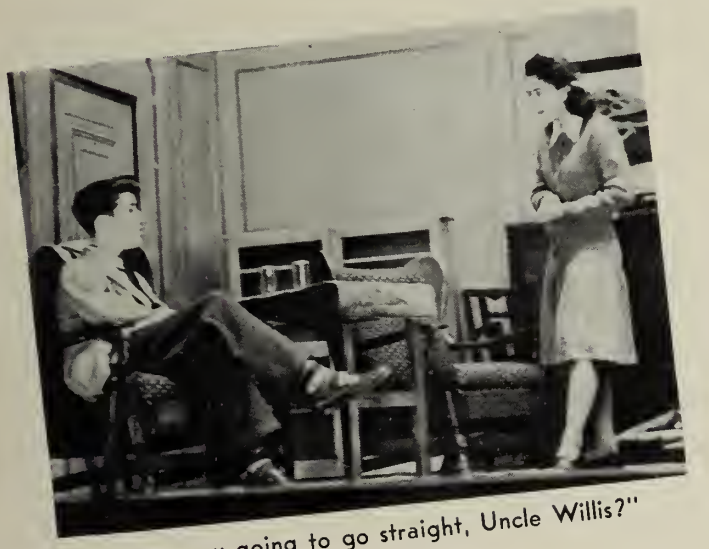

"Are you going to go straight, Uncle Willis?"

"You married my daughter?"

LIFE

Christmas Story

The Lost Elevator
J. Sawyer, C. Groves, P. Whitten, C. DeCoste, W. Armstrong, M. Dyett, V. Walen, V. Banfield, J. Silva.

Silent Night! Holy Night!

A Time for Histrionics

Glee Club Christmas Concert

AT GLOUCESTER HIGH

M. Ross
J. Nicolosi
R. Epstein
C. Moulton

V. Fialho
M. Anderson

A TIME FOR STUDY

Ernest W. Fellows Library

A TIME TO EAT

A TIME TO WORK

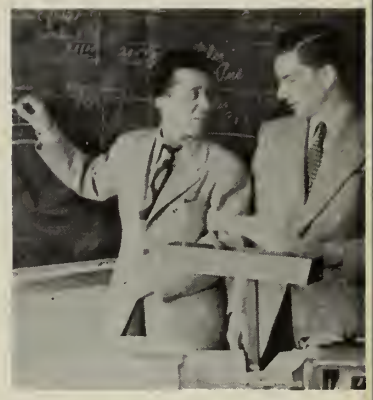

V. Reed

L. Victorine J. Rose

L. Viator

M. Tarantino

B. Marchant, B. Cooney, M. Brown

C. Scroggins

A TIME FOR WORK

Pins and Needles and Nimble Fingers

Chess Club
B. Tarr J. Stanwood

Mother-Daughter Banquet Favors
J. Sawyer, S. Curtis, D. Byertness, R. Parady

Field Day Festivities

A TIME FOR FUN AND SERVICE

Debating Team
R. Curhan, D. Drohan, C. Wells,
S. MacDonald, J. Perry

Stage Crew
in a frivolous mood

Massed Bands
New England Music Festival

Best Wishes to Class of 1947

from

CLASSES OF · 1948 · 1949 · 1950
LUNCH COUNTER

Girls Club	National Honor Society
Glee Club	French Club
Spanish Club	Theodore Roosevelt Club
Dramatics Club	Honor Business Club
R.O.T.C. Band	Round Table
Latin Club	German Club

Wanted . . . GIRL GRADUATES OF '47

For pleasant work with friendly associates . . .

Before you make any decisions as to what you are going to do after graduation, why not investigate the job opportunities which the Telephone Company offers you?

Good pay is among the many advantages you gain by working for the Telephone Company. You earn while you learn; the pay for beginners is good and you can earn increases beginning in a few months.

Then, too, you will be working at an interesting job with congenial people in pleasant surroundings. Your job can be the first step in a real career in public service.

Your teacher or vocational adviser can tell you more about work in this interesting industry.

NEW ENGLAND TELEPHONE & TELEGRAPH COMPANY

Compliments of

Gloucester Lodge

of Elks

Compliments of

GOULD ROOFING AND
CONTRACTING CO.

Compliments
of

GLOUCESTER DAILY TIMES

NORTH SHORE FURNITURE CO.

Complete Home Furnishings

161 Main Street Phone 94

ENDICOTT-JOHNSON

We carry a complete line of
SHOES, RUBBERS AND HOSIERY
for every member of family
at Moderate Prices

MERIT SHOE CO., INC.
172 Main Street Gloucester

Compliments of

GLOUCESTER SAFE DEPOSIT AND
TRUST COMPANY

Member Federal Deposit Insurance Corp.

Compliments
of

COOPER-BESSEMER CORP.

Compliments of

D. F. HARRIS & SONS, INC.

26 Wharf Street Gloucester, Mass.

Compliments

of

ST. PETERS CLUB

Compliments of

A. F. SILVA

Dry Cleaning and Pressing

89½ Main Street E. A. Greel, Prop.

Compliments

of

DR. JOSEPH W. FOLEY

Compliments

of

A FRIEND

EDWARD E. RANTA

Meats and Groceries

62 Langsford Street

Lanesville, Massachusetts

Telephone 2345-M

DINE AT THE

BUSY BEE RESTAURANT

Excellent Reputation for 30 Years

Steaks - Chops - Sea Foods

84-88 Main Street Gloucester, Mass.

Compliments of

C. F. TOMPKINS CO.

Quality Furniture for Every Room

67 Middle Street Gloucester, Mass.

Compliments of

DR. GEORGE C. BARRON

Registered Optometrist

120 Main Street Gloucester, Mass.

Gloucester 3590

VICTORY BEAUTY SALON

Complete Beauty Service

SPECIALIZING IN COLD WAVES

115 MAIN STREET GLOUCESTER, MASS.

Compliments

of

ANDREW'S FRUIT COMPANY

ALTA MELLOW'S LOBSTER CO.

Phone 1600-W

3 Water Street Gloucester, Mass.

Lobsters Shipped Anywhere

You Should Look Your Best

A PORTRAIT BY

WILHELM

Tel. Gloucester 3220

Compliments of

COONEY SAIL CO., INC.

GLOUCESTER, MASS.

Sails · Awnings · Covers

M. J. COONEY STUART COONEY

Compliments of

S. R. HARVEY CO.

Coal Oil

Hom Gas

MARTYS BEEF CO.

Retail Provisions

Beef, Pork, Lamb, Veal, Poultry

Phone 3600 103 Washington Street

Telephones 218-W — 218-R

Gasoline and Motor Oils

APTT'S ICE & OIL SERVICE, INC.

Ice, Range and Fuel Oils

Power Burner Sales and Service

Range Burner Accessories

138 PROSPECT ST. GLOUCESTER, MASS.

RANSELLEAR TOWLE

Ice Cream — Candies — Lunch

118 Main Street Tel. 988

Compliments

of

THURSTON'S TAXI

Telephone 3500

Compliments

of

A FRIEND

Telephone 645

L. E. ANDREWS - FERRON CO.

Plumbing and Heating

Sheet Metal Work

42 ROGERS STREET 121 MAIN STREET

GLOUCESTER, MASS.

Compliments

of

PETER FAVAZZA & SON

FRANK M. SHURTLEFF

Wholesale and Retail

Bookseller, Newsdealer and Stationer

Office and School Supplies

114 MAIN STREET

GLOUCESTER MASSACHUSETTS

L. E. SMITH

PLUMBING AND HEATING CO.

Plumbing, Heating and Sheet Metal Work

Ship Chandlery, Marine Hardware, Paints

Cor. Rogers and Water Streets

Compliments of

WINCO PAPER CO.

4 Center Street Gloucester, Mass.

Compliments of

PERKINS AND CORLISS, INC.

Compliments of

DR. GEORGE H. TAYLOR

Compliments of

L. E. COMEAU

Prescription Druggist

276 Main Street

Compliments of

LUFKINS DINER AND CATERER

Telephone 1626

Compliments of

GOLDMANS

East End Department Store

242-246 MAIN STREET

Compliments of

DR. RALPH E. CUNNINGHAM

Compliments of

HILDONENS GROCERY

Compliments of

SAVOY HOTEL

Compliments of

NICHOLS CANDY KITCHEN

46 Main Street Gloucester, Mass.

Home Made Candies and Salted Nuts

Tutoring

ADELINE W. PROCTOR

84 Prospect Street Tel. 224

Compliments of

EAST GLOUCESTER PHARMACY

Compliments

of

CHAMBER OF COMMERCE

Compliments of

GEORGE K. ROGERS CO.

Jewelers and Opticians

150 Main Street Gloucester, Mass.

Telephone 806-J

Compliments of

SEARS

205 Main Street Gloucester, Mass.

Compliments

of

BOBS HABERDASHERY

"Ask Mr. Chick"

GEORGE P. CHICK & SON

Sea Shore Real Estate

353 Main Street

Mary Chick Phone 1180

Compliments

of

A FRIEND

MILK

Nature's Most Nearly Perfect Food
Should be a Must Item in Your Daily Diet

H. P. HOOD AND SONS

Compliments of

A FRIEND

OF THE

BASKETBALL TEAM

Compliments

of

DR. A. H. PURDY

GLOUCESTER HARDWARE AND PLUMBING SUPPLY

Plumbing and Heating Supplies
Roofing Material

Boilers, Radiators, Furnaces, Builders' Hardware, Oils, Paints, Marine Hardware Electrical Supplies

122 MAIN STREET Tels. 18-19

A Store for Youth

EMPIRE

169-171 Main Street

Apparel and Accessories for Misses
Clothing and Furnishings for Men

WHERE QUALITY AND VALUE
GO HAND IN HAND

Compliments of

NATIONAL HOUSE
FURNISHING CO.

Compliments of

PERMANENT FIREMEN
BENEFIT ASSOCIATION

Learn to Fly this Summer

Safe Easy Fun

GLOUCESTER FLYING SERVICE
Inc.

Stage Fort Park

Telephone 2800

NATIVE LOBSTERS

Fresh Lobster Meat — Boiled Lobsters

"Pick 'em out alive"

DAN JACOBS' LOBSTER POOL

15 ROGERS STREET, GLOUCESTER, MASS.

Graduation Underwear and Hosiery

FAVORITE CORSET SHOP

11 Washington Street Tel. 692-W

Compliments of

OLIVER F. VIEIRA, M.D.

GLOUCESTER MAGNOLIA, MASS.

MAGNOLIA PHARMACY

Invites You to Visit a Modern and Professional Pharmacy

For Good Health Consult Your
Physician, Pharmacist, Dentist
Oliver F. Vieira, Ph.G., Ph.C., B.S.

CAPE ANN NATIONAL BANK

154 Main Street

Modern Banking in All its Branches

At this location since 1855

Member Federal Reserve Bank
Member Federal Deposit Insurance Corporation

Compliments of the

GLOUCESTER SEA FOOD WORKERS UNION

SERIES 1572-1 I. L. A.

205 Main Street Gloucester, Massachusetts

JOHN F. HOWARD CO.

Electrical Contractors - Electrical Supplies
General Electric Air Conditioning Products

19 Main Street Gloucester, Mass.

S. D. DEERING

Telephone 1262

MR. JOHN ANDERSON

85 GLOUCESTER AVENUE

Fifteen years of dependable
Real Estate Service

Tel. 1814-M

Compliments of

HAWTHORNE INN AND COTTAGES

LOUIS ISQUITH

Compliments of

SELIG BROTHERS MARKET

101 Pleasant Street

Compliments
of

DR. WALTER J. POWERS

Compliments
of

CAPE ANN SAVINGS BANK

Compliments of

ELLSWORTH STUDIOS

IPSWICH, MASS.

Phone Ipswich 755-R

Known for Values

W. T. GRANT COMPANY

181 Main Street

Gloucester, Mass.

PENTUCKET MOTOR EXPRESS
PRESSON-RYAN EXPRESS

Gloucester, Essex, Manchester, Hamilton
Topsfield, Ipswich, Rowley and Georgetown

OFFICE: ROWLEY

GLOUCESTER OFFICE: 37 Pearl St.—Tel. 337

Compliments of

THE BOULEVARD

PETER N. ANASTAS, *Prop.*

Compliments
of

SOLOMON SANDLER, ESQ.

Compliments of

CAPE ANN LAUNDRY
AND
DRY CLEANING CO.

Compliments of

CHER AMI STORE
Ice Cream and Candy
J. H. Lovett Tel. 485

Compliments
of

DR. CALLAHAN

Compliments of

O'CONNELLS VARIETY STORE
Fountain Service
89 Washington Street

Compliments
of

DR. MCLEAN

MELVIN F. WILKINS
General Contractor
551 Essex Avenue

GENERAL SEAFOODS
DIVISION GENERAL FOODS CORPORATION
GLOUCESTER, MASS.

L. E. KLOTZ
INSURANCE · REAL ESTATE
105 MAIN STREET PHONE 2468-W
GLOUCESTER, MASS.

Compliments
of

GLOUCESTER FOOD SHOP
Telephone 956

H. C. MORROW
Plumbing and Heating
Oil Burners - Jobbing
40 DENNISON STREET

Compliments
of

A FRIEND

Compliments of

DAVIS BROTHERS FISHERIES CO., Inc.

Canners of Quality Sea Food Products

GLOUCESTER, MASS.

IVAN MUISE

Riverside Service Station

Telephone Essex 8139

Causeway Essex, Mass.

Compliments of

LESTER TARR

Essex Taxi Service

Main Street South Essex

Tel. 102

Compliments of

EUGENE F. APRIL

Gulf Service Station

Main Street Essex, Mass.

Burnham's Cab Service

Reliable Driver · Day and Night

Will Meet Manchester Trains

Essex Tel. 76

Compliments of

CALLAHAN'S RIVERSIDE HOUSE

Essex, Mass.

Recreation Bowling Alleys

Bowl for Health

7 Elm Street Tel. 3141

Congratulations to Class of '47

MERCHANT BOX CO.

Compliments of

GLOUCESTER NATIONAL BANK OF GLOUCESTER

MEN!

SEAFORTH
SPORTSMAN
AND
COURTLEY

AT

SULLIVAN'S DRUG STORE

Compliments of the

NORMAN STATIONERY CO.

Typewriters of All Kinds

Compliments of

GLOUCESTER
MACHINE SHOP CORP.

HENDERSON AND JOHNSON, INC.

Manufacturers of Interior and Exterior House Paints

121 Duncan Street Gloucester, Mass.

Compliments of

DICK'S SHOE SHOP

Compliments of

EPSTEIN'S

Wall Paper and Paint Co.

210 Main Street

Compliments of

J. RAYMOND SMITH INC.

17 Railroad Avenue Rockport
61 Main Street Gloucester

Compliments of

D. O. FROST CO.

Compliments of

GLOUCESTER COOPERATIVE BANK

85 MIDDLE STREET
GLOUCESTER, MASS.

Shares Now on Sale

Compliments of

ROCKAWAY HOTEL

Mrs. W. A. Publicover
W. A. Publicover

Compliments of the

Cape Ann Fruit Co.

27 Washington Street

We Do Have the Best of Everything

Compliments
of

ESSEX LOBSTER HOUSE

Compliments of

Fernwood Grocery

215 Essex Avenue
West Gloucester

Compliments of

Joseph's Meat Market

61 Maplewood Avenue
Telephone 898

Compliments
of

PAR'S

Compliments of

LANE'S

Where U Buy the Ice Cream Pops

Compliments of

FRIENDS DAIRY

Carl Trumbull, Owner

Compliments
of

I. H. Pomeroy, Jr., D.M.D.

Compliments of

FAULK BROS., CONTRACTORS

Compliments of

PIERCE N. HODGKINS

Oldsmobile and Chevrolet

Phone Rockport 811 — 16 RAILROAD AVENUE, ROCKPORT

Keep in Mind a Watch for Graduation

Reliable Makes Only

Elgin, Waltham, Hamilton, Movado

GIRARD PERREGAUX

BLANCHARD

Jeweler

M. B. WRIGHT — STATIONER

Greeting Cards and Gift Shop

108 Main Street

Compliments

of

GARDEN LUNCHEONETTE

Compliments

of

NORTONS DRESS SHOP

CAPE ANN TICKET & LABEL CO.

R. C. TARR — R. W. TARR

Printers of

Books and Pamphlets

Social and Business Stationery

LINOTYPING

222 Eastern Avenue, Gloucester, Mass.

CRITTENDEN'S

Fountain Service

Light Lunches

43 Bass Avenue

Compliments of

PARKHURST MARINE RAILWAYS

All Kinds of Ship Work

Promptly Attended To

Gloucester — Massachusetts

Compliments of

ALEX SHORIS-VARIETY STORE

74 Maine Street

South Essex

Compliments of

STERLING CUT RATE DRUG STORE

164 Main Street

Compliments

of

DAVIS TAXI

Telephone 101 — 2040-W

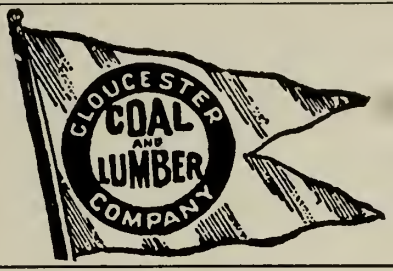

Congratulation to
G. H. S. Class of 1947

GLOUCESTER COAL AND LUMBER CO.

Compliments
of

AN ALUMNUS

HUDDER-PARSONS INC.
Pharmacists
Corner Prospect Street
and Railroad Avenue
Telephone 149

Compliments
of

A FRIEND

Compliments of

COONEY'S BARBER SHOP

18 Hancock Street

Compliments of

O'CONNELL'S VARIETY STORE
Fountain Service
89 Washington Street
Gloucester, Mass.

Compliments
of

WOODRUFFS

Compliments of

SHIP AHOY RESTAURANT
Route 128 Tel. Essex 313
Open 11:30 A.M. to 8:00 P.M.

Compliments
of

LEPAGES INC.

Compliments
of

COMMUNITY FISH PIER

CAPE ANN

SPORTSWEAR FOR BOYS

Out O' Gloucester

Compliments

of

L. B. NAUSS & SONS, INC.

◈ ◈ ◈

LUMBER

◈ ◈ ◈

Everything to

Build Anything

Compliments of

CAPE ANN BOARD OF INSURANCE UNDERWRITERS

Babson-Elwell & Davis Inc.

E. L. Bernstein

Gus Chekares

Cunningham & Kerr

Salvatore J. Favazza

John A. Johnson, Inc.

Eliot W. Lovett

C. Everett Mahony Inc.

Frank V. Oliver

Presson Insurance Agency

Carroll K. Steele

William J. Thanos

GRADUATION IS ONCE —

Tremont Portraits are Forever

The entire personnel of Tremont Studios take this opportunity to extend their best wishes to the class of 1947 — and good luck!

THE WHITE FRONT MARKET
W. T. Luster, Prop. Tel. 500
Groceries and Provisions
66 East Main Street

Compliments of
REED MOTOR TRANSPORTATION COMPANY
INCORPORATED

Compliments of
GORTON-PEW CO. LTD.

Compliments of
LOUIS PALLELI
Contractor and Builder

Best of Luck
from the
NATIONAL BUTCHERS CO.

Compliments of
JIM TWOMEY

Compliments of
SCOTTY DRY CLEANERS

Compliments of
HARACIOS

TOOT MADRUGA'S
Cab Service
PHONE 673
DAY AND NIGHT GLOUCESTER, MASSACHUSETTS

Compliments

of

ATLANTIC

FISHERMENS' UNION

Compliments of

CONSOLIDATED LOBSTER CO., Inc.

World's Largest Distributors of Lobsters

BOSTON GLOUCESTER

Compliments of

DAN A. DONAHUE

The reliable men's stores of
Gloucester and Salem

195 MAIN STREET
GLOUCESTER

178 ESSEX STREET
SALEM

Gloucester's Amusement Center

STRAND
THEATRE

Showing the Best Movies First

Compliments of

BON TON BEAUTY SHOPPE

128 Main Street
Gloucester, Mass.

GERTRUDE E. PERKINS Tel. 97

Compliments
of

HALL AND WHITLEY
MARINE WORKS

Boat Builders · Repairs

Engine Sales and Service

STUDEBAKER
Sales and Service

G. ELLIOTT CARR

34 Railroad Avenue
Gloucester, Mass.

DOROTHY'S BEAUTY STUDIO

Hair Stylist

COLD WAVES · MACHINELESS WAVES
Your Solution to Beauty Problems

2 Hancock Street Tel. 1830

Compliments
of

GLOUCESTER
POLICE ASSOCIATION

Best Wishes to the
Class of 1947
from
PAT AND TOM MURPHY
of

RAILROAD AVENUE MARKET

Cor. Railroad Avenue and School Street

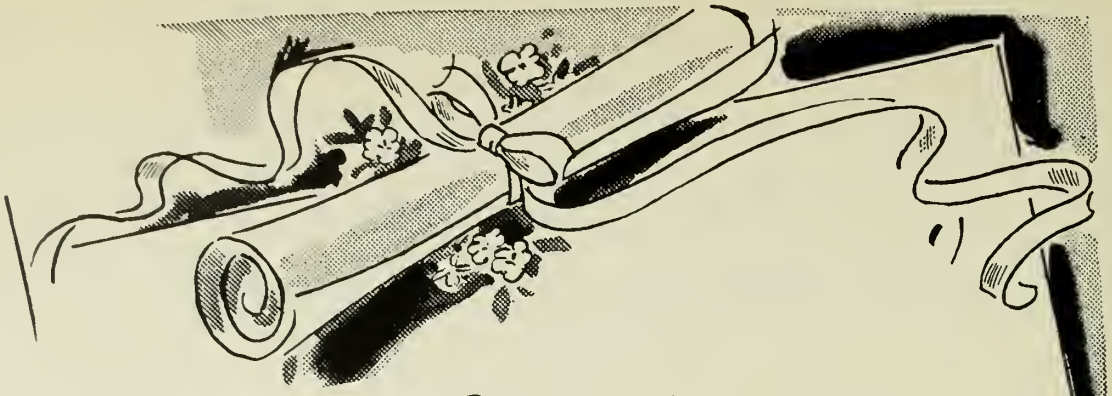

Congratulations

and Best Wishes

TO CLASS OF 1947

WILLIAM G. BROWN

1885 · COMPANY · 1947

AND

SHEPHERD'S MARKET, Inc.

Operated by

THE WILLIAM G. BROWN COMPANY

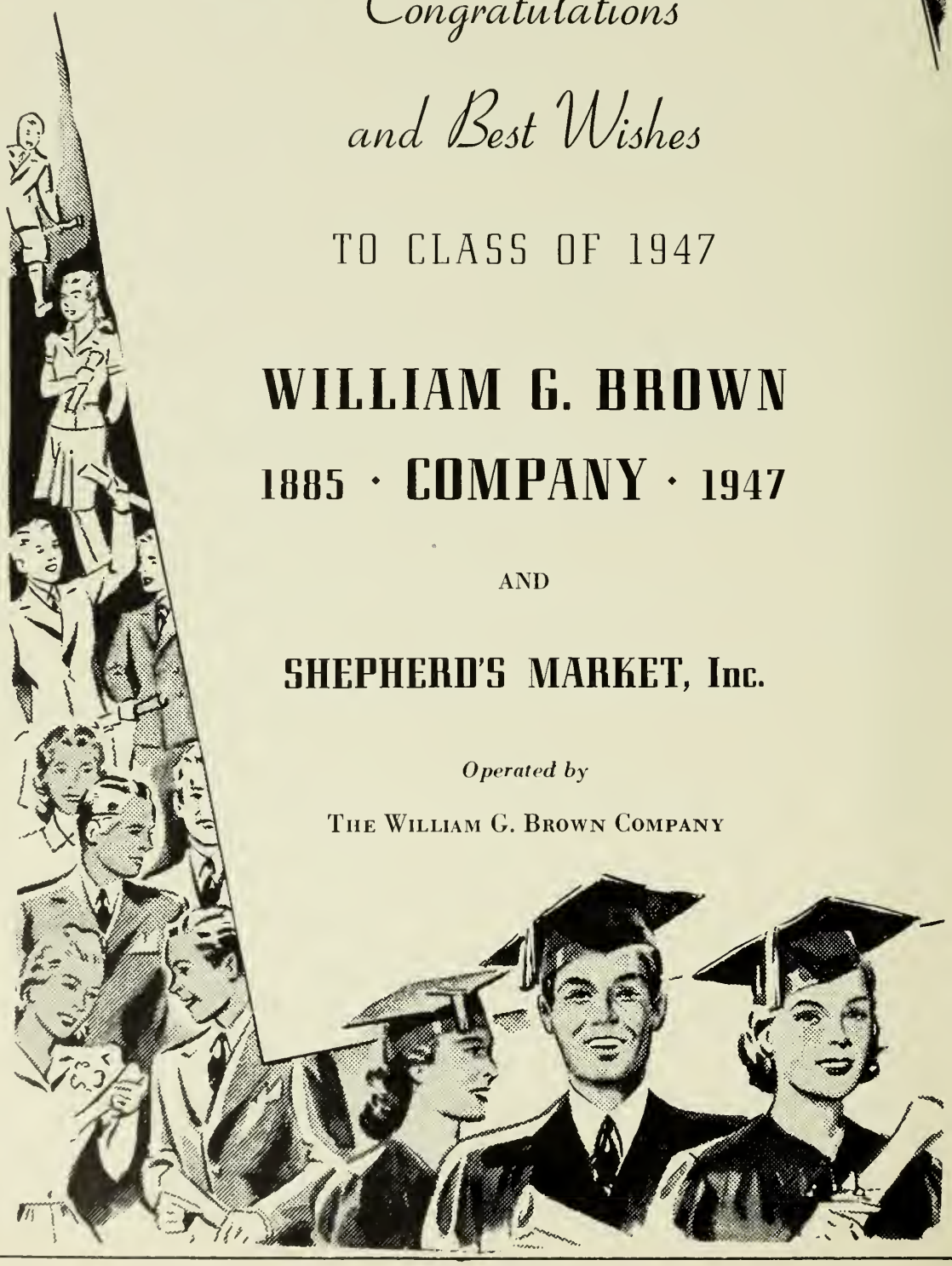

SAW
GLOUCES
ACTIVE STORAGE